



CONDITION REPORT

Report No: 2016221731

DATE  
09/01/2024

MFC Auction House  
M57 Pretoria Rd, Glenmarais, KEMPTON PARK  
Gauteng

DEKRA MFC  
M57 Pretoria Rd - 1619  
KEMPTON PARK - GT  
08610 33572



Assignment

Client	MFC Auction House	Inspection Location	MFC
Requested Date	09/01/2024		M57 Pretoria Road - 1619
Inspection Date	09/01/2024		Kempton Park -

Vehicle Data

Vehicle Type	PASSENGER VEHICLE	Registered Owner	MFC
Manufacturer	VOLKSWAGEN	Registration Number	HM50HKGP
Model	JETTA TSI	Register Number	
VIN	WVWZZZ16ZHM000572	Date Of First Licensing	
Engine Number		Last COR	
Doors	4	License Expiry Date	31/08/2024
Color	BLUE	Power / Displacement	
Year Model		Paint Finish	M - METALLIC
Km Reading	166,739 KM	Fuel	PETROL
Cab / Body Type	SEDAN	Transmission	AUTOMATIC

Vehicle Options & Accessories

Items

VEHICLE INSPECTION

Damage	Repair Way
Indicator Light Front Right Broken	Repair
Rear Lower Valance Damaged	Repair
Front Bumper Paintwork • Scratched	Repair
Front Fender Right Damaged	Repair
Rear Fender Right Dented	Repair
Door Front Left Dented	Repair
Door Rear Right Dented	Repair
Rear bumper Cracked	Repair
Tyre Front Right Excessive Wear & Tear	Replace
Gearbox Oil Leak	Repair
Warning light illuminated	Repair



DEKRA Automotive (PTY) Ltd.  
97 Willem Cruywagen Ave  
Klerksoord, Pretoria, 0200  
Phone: 012 542 4867  
www.dekraauto.co.za

VIN: WVWZZZ16ZHM000572



## CONDITION REPORT

Report No: 2016221731

DATE  
09/01/2024

### Brakes

#### Brake Test Results

	Left	Right	Axle Weight [KG]	Deceleration [m/s <sup>2</sup> ]
	Braking Force [KN]	Braking Force [KN]		
Front	4.2	3.6	-	
Rear	1.8	1.9	-	
Emergency / Parking	2	2.2	-	

### Tyres and Rims

#### Tyre Specification & Measurement

	Size	Load/Speed Index	Manufacture	Model	Type*	Production Date	Tread Depth (mm)
Front Left	205/55R16	91W	Goodyear	Efficient	V		2 mm
Front Right	205/55R16	91W	Goodyear	Efficient	V	4120	2 mm
Rear Left	205/55R16	91W	Goodyear	Efficient	V	2420	6 mm
Rear Right	205/55R16	91V	Hankook	Ventus	V	1516	5 mm
Spare	205/55R16	91W	Goodyear	Efficient	V	///////	5 mm

\* Tyre Legend: V=Virgin, R=Recap

### Diagnostic

During the diagnostic the following error messages were detected: (See also attached Diagnostic Report. For more information regarding the Fault Codes (DTC) and the recommended rectifications please contact the workshops of the vehicle manufacture).

No	System	Code	Description	Status
1	ENGINE CONTROL MODULE	P305400	STARTER DOES NOT TURN MECHANICALLY BLOCKED OR ELEC	

### Inspection Conditions

No Test Drive

Battery Flat

Engine number – not possible to verify engine number (not visible without dismantling)

Inspection conditions for the vehicle inspection were sufficient

### Comments

General Comments: ACCORDING TO THE AGE AND MILEAGE OF THE VEHICLE, NORMAL WEAR AND TEAR MARKS ARE VISIBLE ON THE INTERIOR, EXTERIOR, ELECTRICAL AND MECHANICAL PARTS.

Body • Exterior: Minor dents scratches and stone chips on some body panels. Signs of spray work done on some body panels.

Axle and Suspension: Both front control arm bushes covered.

### Concluding Remarks

THIS REPORT HAS BEEN DRAWN UP IMPARTIALLY AND TO THE BEST OF OUR KNOWLEDGE

### Technician

Trevino Julius

This document was created electronically and is valid without signature.

General Remarks: The DEKRA Condition Report Inspection is a visual and functional check of all the items listed inside the report. DEKRA is not liable for concealed and hidden defects. DEKRA doesn't check: oil and fuel consumption, source of a leak if the area is dirty, oil pump strainer for any build-up of sludge, operation of cassette players or compact disc players, sound or radio reception, alarm systems, cylinder compression. We don't dismantle, remove or strip any part of the vehicle. Road testing is carried out within the immediate confines of the inspection location. This condition report is valid only for the described vehicle and the described condition at the time of inspection. DEKRA Terms & Conditions apply.



CONDITION REPORT

VIN: WVA7Z7467016204731

2 / 9

DATE

09/01/2024

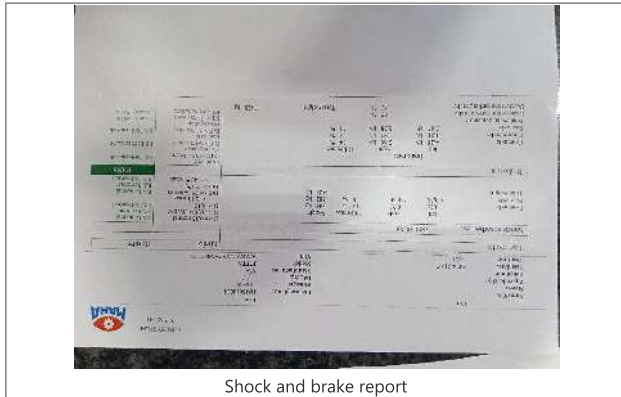

Shock and brake report

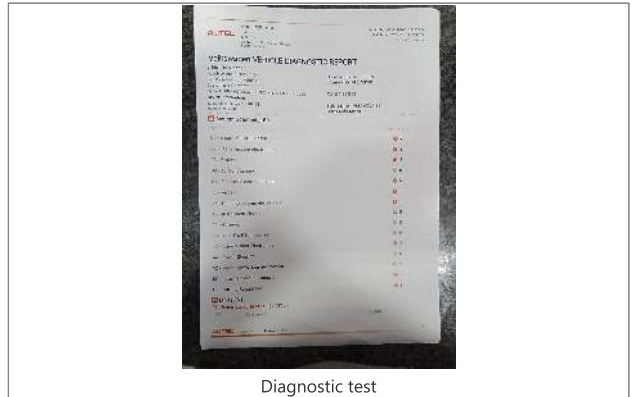

Diagnostic test

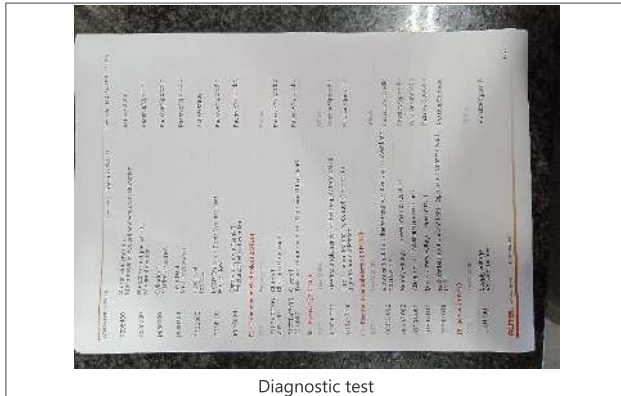

Diagnostic test

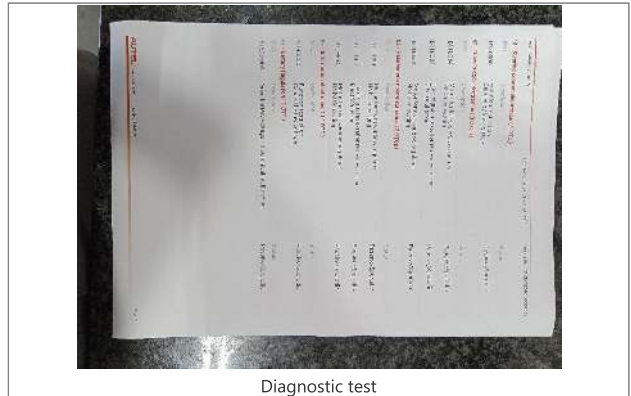

Diagnostic test

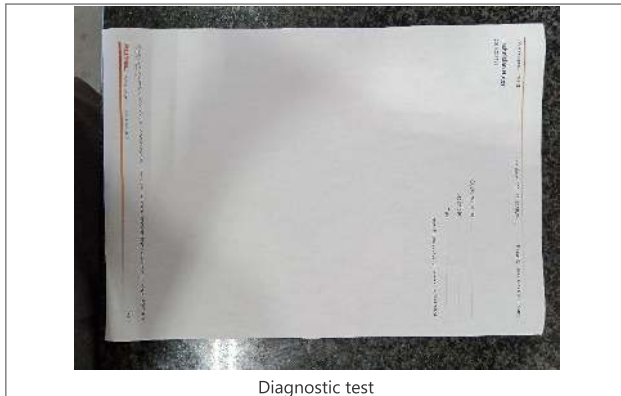

Diagnostic test



FRONT RIGHT CORNER

DEKRA Automotive (PTY) Ltd.  
97 Willem Cruywagen Ave  
Klerksoord, Pretoria, 0200  
Phone: 012 542 4867  
www.dekraauto.co.za



**CONDITION REPORT**

**Report No: 2016221731**

VIN: WVVZZZ16ZHM000572

**DATE**

**09/01/2024**

DEKRA Automotive (PTY) Ltd.  
97 Willem Cruywagen Ave  
Klerksoord, Pretoria, 0200  
Phone: 012 542 4867  
www.dekraauto.co.za



CONDITION REPORT

Report No: 2016221731

DATE 09/01/2024  
VIN: WVVZZZ1670301024  
4/9



REAR LEFT CORNER



INTERIOR (FRONT DRIVER DOOR)



DASHBOARD (W/ ENGINE RUNNING)



ODOMETER



90 DEGREE FRONT



90 DEGREE RIGHT

DEKRA Automotive (PTY) Ltd.  
97 Willem Cruywagen Ave  
Klerksoord, Pretoria, 0200  
Phone: 012 542 4867  
www.dekraauto.co.za



**CONDITION REPORT**

**Report No: 2016221731**

**DATE**  
**09/01/2024**

VIN: WWWZZZ16ZHM000572

5 / 9

DEKRA Automotive (PTY) Ltd.  
97 Willem Cruywagen Ave  
Klerksoord, Pretoria, 0200  
Phone: 012 542 4867  
www.dekraauto.co.za



CONDITION REPORT

Report No: 2016221731

DATE  
09/01/2024

VIN: WVVZZZ16ZHM000572

6 / 9



90 DEGREE REAR



90 DEGREE LEFT



LF TYRE TREAD



LR TYRE TREAD



RR TYRE TREAD



RF TYRE TREAD

DEKRA Automotive (PTY) Ltd.  
97 Willem Cruywagen Ave  
Klerksoord, Pretoria, 0200  
Phone: 012 542 4867  
www.dekraauto.co.za



**CONDITION REPORT**

**Report No: 2016221731**

**DATE**  
**09/01/2024**

VIN: WVVZZZ16ZHM000572

7 / 9

DEKRA Automotive (PTY) Ltd.  
97 Willem Cruywagen Ave  
Klerksoord, Pretoria, 0200  
Phone: 012 542 4867  
www.dekraauto.co.za



CONDITION REPORT

Report No: 2016221731

DATE  
09/01/2024



Sparewheel



LICENSE DISC



VIN PLATE OR STICKER



ENGINE 1



ENGINE 2



CHASSIS

DEKRA Automotive (PTY) Ltd.  
97 Willem Cruywagen Ave  
Klerksoord, Pretoria, 0200  
Phone: 012 542 4867  
www.dekraauto.co.za



**CONDITION REPORT**

**Report No: 2016221731**

**DATE**  
**09/01/2024**

VIN: WWZZZ16ZHM000572

9 / 9

DEKRA Automotive (PTY) Ltd.  
97 Willem Cruywagen Ave  
Klerksoord, Pretoria, 0200  
Phone: 012 542 4867  
www.dekraauto.co.za



CONDITION REPORT

Report No: 2016221731

DATE  
09/01/2024

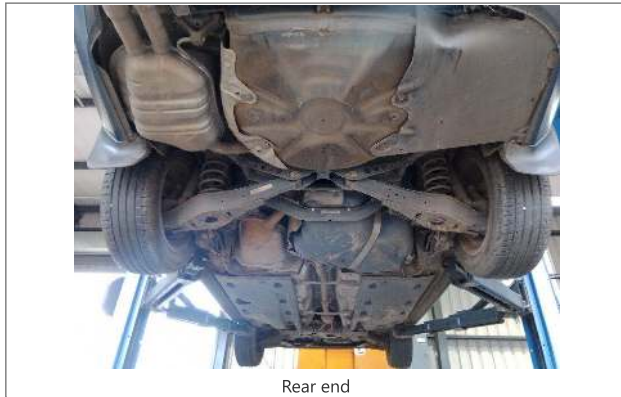

Rear end



Warning light illuminated



Expansion bottle

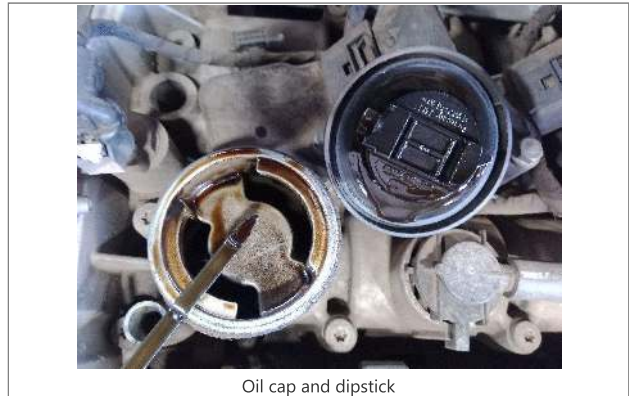

Oil cap and dipstick



Automatic



Water level

DEKRA Automotive (PTY) Ltd.  
97 Willem Cruywagen Ave  
Klerksoord, Pretoria, 0200  
Phone: 012 542 4867  
www.dekraauto.co.za



CONDITION REPORT

Report No: 2016221731

DATE  
09/01/2024

DEKRA Automotive (PTY) Ltd.  
97 Willem Cruywagen Ave  
Klerksoord, Pretoria, 0200  
Phone: 012 542 4867  
www.dekraauto.co.za



CONDITION REPORT

Report No: 2016221731

DATE  
09/01/2024



Rear bumper



Rear Fender Right



Door Rear Right

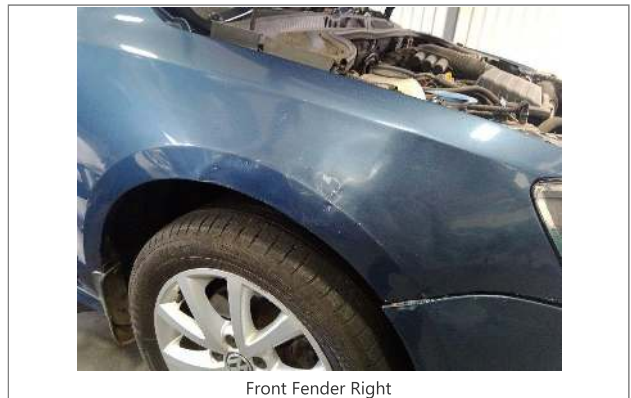

Front Fender Right



Indicator Light Front Right



Door Front Left

DEKRA Automotive (PTY) Ltd.  
97 Willem Cruywagen Ave  
Klerksoord, Pretoria, 0200  
Phone: 012 542 4867  
www.dekraauto.co.za



CONDITION REPORT

Report No: 2016221731

DATE  
09/01/2024

DEKRA Automotive (PTY) Ltd.  
97 Willem Cruywagen Ave  
Klerksoord, Pretoria, 0200  
Phone: 012 542 4867  
www.dekraauto.co.za



CONDITION REPORT

Report No: 2016221731

DATE  
09/01/2024



Tyre Front Right



Gearbox



Gearbox

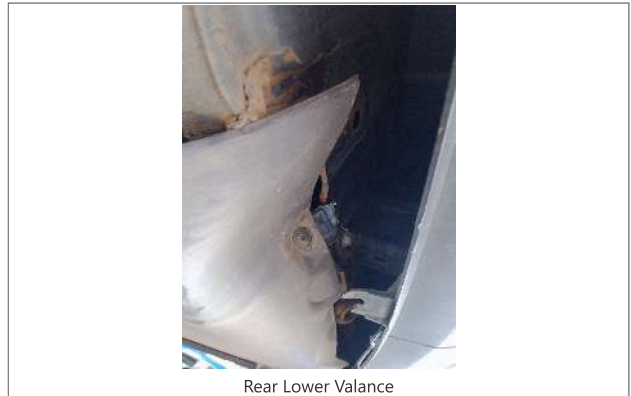

Rear Lower Valance



Front Bumper

DEKRA Automotive (PTY) Ltd.  
97 Willem Cruywagen Ave  
Klerksoord, Pretoria, 0200  
Phone: 012 542 4867  
www.dekraauto.co.za



**CONDITION REPORT**

**Report No: 2016221731**

**DATE**  
**09/01/2024**

DEKRA Automotive (PTY) Ltd.  
97 Willem Cruywagen Ave  
Klerksoord, Pretoria, 0200  
Phone: 012 542 4867  
www.dekraauto.co.za