DEKRA

CONDITION REPORT

Report No: 2016531464

DATE
13/09/2024

MFC Auction House
M57 Pretoria Rd, Glenmarais, KEMPTON PARK
Gauteng

DEKRA MFC
M57 Pretoria Rd - 1619
KEMPTON PARK - GT
08610 33572







Assignment

Client	**MFC Auction House**	Inspection Location	**MFC** **M57 Pretoria Road - 1619** **Kempton Park - GT**
Requested Date	**13/09/2024**		
Inspection Date	**13/09/2024**		

Vehicle Data

Vehicle Type	**PASSENGER VEHICLE**	Registered Owner	
Manufacturer	**MERCEDES-BENZ**	Registration Number	**HFL259FS**
Model	**C200**	Register Number	
VIN	**WDD2050422R423217**	Date Of First Licensing	
Engine Number		Last COR	
Doors	**4**	License Expiry Date	**31/08/2023**
Color	**GREY**	Power / Displacement	
Year Model		Paint Finish	**M - METALLIC**
Km Reading	**95,923 KM**	Fuel	**PETROL**
Cab / Body Type	**SEDAN**	Transmission	**AUTOMATIC**

Vehicle Options & Accessories

Items

VEHICLE INSPECTION

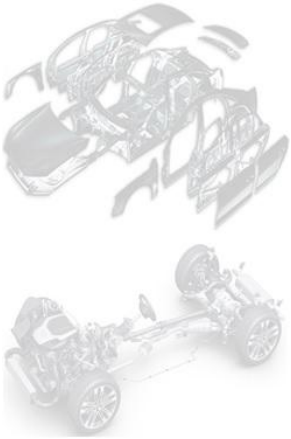

Damage	Repair Way
Tail Light Right Damaged	Replace
Seat Front Right Torn / Cut	Repair
Front Bumper Paintwork • Scratched	Repair
Bonnet Paintwork • Scratched	Repair
C • Pillar Left Paintwork • Scratched	Repair
C • Pillar Right Paintwork • Scratched	Repair
Front Fender Right Paintwork • Scratched	Repair
Door Front Left Paintwork • Scratched	Repair
Door Rear Left Paintwork • Scratched	Repair
Door Rear Right Paintwork • Scratched	Repair
Rear bumper Paintwork • Scratched	Repair
Sill Panel Left Paintwork • Scratched	Repair
Tyre Front Left Excessive Wear & Tear	Replace
Body exterior	Signs of spray work done on some body panels
Vehicle electronics malfunction.	Repair.
Engine	Bottom of engine is fully covered
Undercarriage	Undercarriage is fully covered
Tyre pressure warning lights illuminated	Repair
Driver door handle lock knob missing	Replace

DEKRA

CONDITION REPORT

Report No: 2016531464

DATE
13/09/2024

Brakes

Brake Test Results

	Left	Right		
	Braking Force [KN]	Braking Force [KN]	Axle Weight [KG]	Deceleration [m/s²]
Front	3.6	3.2	-	
Rear	2.6	2.4	-	
Emergency / Parking	1	2	-	

Tyres and Rims

Tyre Specification & Measurement

	Size	Load/Speed Index	Manufacture	Model	Type*	Production Date	Tread Depth (mm)
Front Left	225/45R18	91Y	Goodyear	Efficient	V	4520	0 mm
Front Right	225/45R18	95Y	Continental	Contact	V	3121	1 mm
Rear Left	245/40R18	97Y	Continental	Contact	V	2921	4 mm
Rear Right	245/40R18	97Y	Continental	Contact	V	2921	5 mm

* Tyre Legend: V=Virgin, R=Recap

Diagnostic

During the diagnostic the following error messages were detected: (See also attached Diagnostic Report. For more information regarding the Fault Codes (DTC) and the recommended rectifications please contact the workshops of the vehicle manufacture).

No	System	Code	Description	Status
1	ELECTRIC POWER STEERING	B210D00	THE POWER SUPPLY IS TOO LOW	

Inspection Conditions

No Test Drive
Vehicle doesn't start
Battery Flat
Engine number – not possible to verify engine number (not visible without dismantling)
Inspection conditions for the vehicle inspection were sufficient

Comments

General Comments: ACCORDING TO THE AGE AND MILEAGE OF THE VEHICLE, NORMAL WEAR AND TEAR MARKS ARE VISIBLE ON THE INTERIOR, EXTERIOR, ELECTRICAL AND MECHANICAL PARTS.

Concluding Remarks

THIS REPORT HAS BEEN DRAWN UP IMPARTIALLY AND TO THE BEST OF OUR KNOWLEDGE

Technician

Trevino Julius

This document was created electronically and is valid without signature.

General Remarks: The DEKRA Condition Report Inspection is a visual and functional check of all the items listed inside the report. DEKRA is not liable for concealed and hidden defects. DEKRA doesn't check: oil and fuel consumption, source of a leak if the area is dirty, oil pump strainer for any build-up of sludge, operation of cassette players or compact disc players, sound or radio reception, alarm systems, cylinder compression. We don't dismantle, remove or strip any part of the vehicle. Road testing is carried out within the immediate confines of the inspection location. This condition report is valid only for the described vehicle and the described condition at the time of inspection. DEKRA Terms & Conditions apply.

DEKRA Automotive (PTY) Ltd.
97 Willem Cruywagen Ave
Klerksoord, Pretoria, 0200
Phone: 012 542 4867
www.dekraauto.co.za

VIN: WDD2050422R423217

DEKRA

CONDITION REPORT

Report No: 2016531464

DATE
13/09/2024

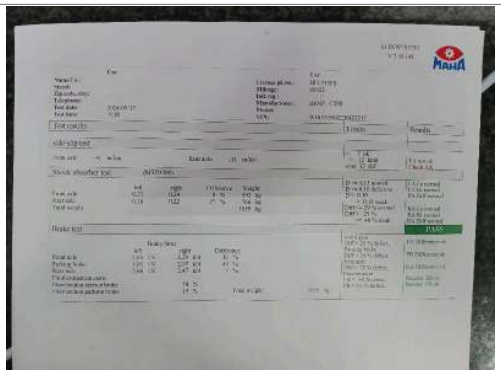

Brake and shock test

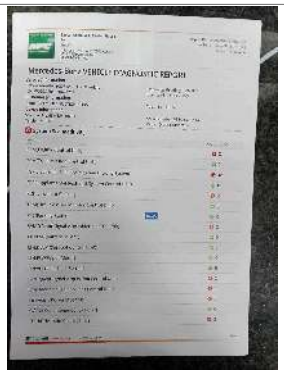

Diagnostic report

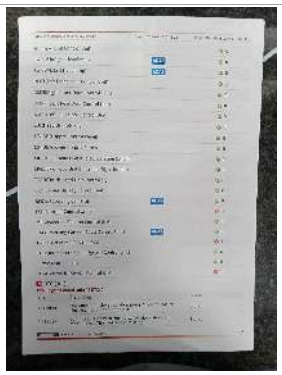

ADDITIONAL 3

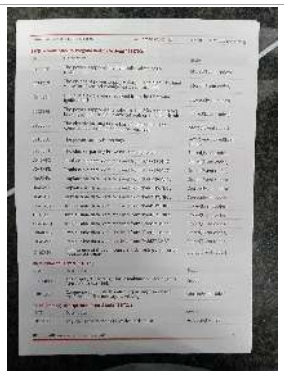

ADDITIONAL 4

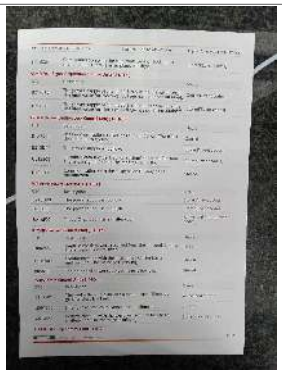

ADDITIONAL 5

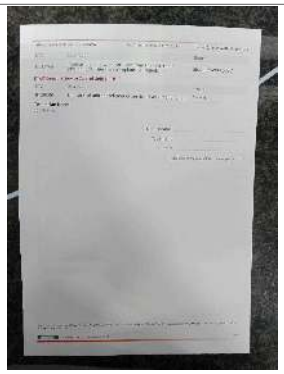

ADDITIONAL 6

DEKRA Automotive (PTY) Ltd.
97 Willem Cruywagen Ave
Klerksoord, Pretoria, 0200
Phone: 012 542 4867
www.dekraauto.co.za

VIN: WDD2050422R423217

DEKRA

CONDITION REPORT

Report No: 2016531464

DATE
13/09/2024

DEKRA Automotive (PTY) Ltd.
97 Willem Cruywagen Ave
Klerksoord, Pretoria, 0200
Phone: 012 542 4867
www.dekraauto.co.za

DEKRA

CONDITION REPORT

Report No: 2016531464

DATE
13/09/2024



FRONT RIGHT CORNER



REAR LEFT CORNER



INTERIOR (FRONT DRIVER DOOR)



DASHBOARD (W/ ENGINE RUNNING)



ODOMETER



ADDITIONAL 11

DEKRA Automotive (PTY) Ltd.
97 Willem Cruywagen Ave
Klerksoord, Pretoria, 0200
Phone: 012 542 4867
www.dekraauto.co.za

VIN: WDD2050422R423217

DEKRA

CONDITION REPORT

Report No: 2016531464

DATE
13/09/2024

DEKRA Automotive (PTY) Ltd.
97 Willem Cruywagen Ave
Klerksoord, Pretoria, 0200
Phone: 012 542 4867
www.dekraauto.co.za

DEKRA

CONDITION REPORT

Report No: 2016531464

DATE
13/09/2024



90 DEGREE FRONT



90 DEGREE RIGHT



90 DEGREE REAR



90 DEGREE LEFT



LF TYRE TREAD



LR TYRE TREAD

DEKRA Automotive (PTY) Ltd.
97 Willem Cruywagen Ave
Klerksoord, Pretoria, 0200
Phone: 012 542 4867
www.dekraauto.co.za

VIN: WDD2050422R423217

DEKRA

CONDITION REPORT

Report No: 2016531464

DATE
13/09/2024

DEKRA Automotive (PTY) Ltd.
97 Willem Cruywagen Ave
Klerksoord, Pretoria, 0200
Phone: 012 542 4867
www.dekraauto.co.za

DEKRA

CONDITION REPORT

Report No: 2016531464

DATE
13/09/2024



RR TYRE TREAD



RF TYRE TREAD



No sparewheel



LICENSE DISC



VIN PLATE OR STICKER



ENGINE 1

DEKRA

CONDITION REPORT

Report No: 2016531464

DATE
13/09/2024

DEKRA Automotive (PTY) Ltd.
97 Willem Cruywagen Ave
Klerksoord, Pretoria, 0200
Phone: 012 542 4867
www.dekraauto.co.za

DEKRA

CONDITION REPORT

Report No: 2016531464

DATE
13/09/2024



ENGINE 2



CHASSIS



Rear end



ADDITIONAL 12



Oil cap and dipstick



Expansion bottle

DEKRA Automotive (PTY) Ltd.
97 Willem Cruywagen Ave
Klerksoord, Pretoria, 0200
Phone: 012 542 4867
www.dekraauto.co.za

DEKRA

CONDITION REPORT

Report No: 2016531464

DATE
13/09/2024

DEKRA Automotive (PTY) Ltd.
97 Willem Cruywagen Ave
Klerksoord, Pretoria, 0200
Phone: 012 542 4867
www.dekraauto.co.za

DEKRA

CONDITION REPORT

Report No: 2016531464

DATE
13/09/2024



Missing knob



Tail Light Right



Water level



Front Fender Right



Front Bumper



Front Bumper

DEKRA Automotive (PTY) Ltd.
97 Willem Cruywagen Ave
Klerksoord, Pretoria, 0200
Phone: 012 542 4867
www.dekraauto.co.za

DEKRA

CONDITION REPORT

Report No: 2016531464

DATE
13/09/2024

DEKRA Automotive (PTY) Ltd.
97 Willem Cruywagen Ave
Klerksoord, Pretoria, 0200
Phone: 012 542 4867
www.dekraauto.co.za

DEKRA

CONDITION REPORT

Report No: 2016531464

DATE
13/09/2024



Front Bumper

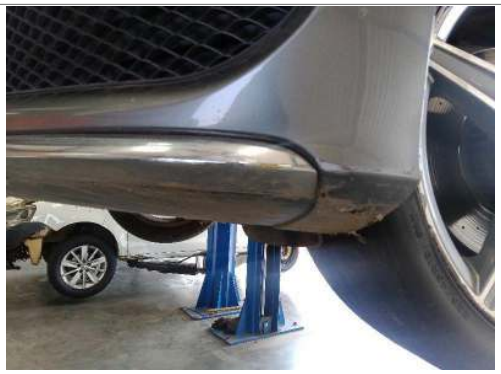

Front Bumper



Door Rear Left



C • Pillar Left



Sill Panel Left



Rear bumper

DEKRA Automotive (PTY) Ltd.
97 Willem Cruywagen Ave
Klerksoord, Pretoria, 0200
Phone: 012 542 4867
www.dekraauto.co.za

DEKRA

CONDITION REPORT

Report No: 2016531464

DATE
13/09/2024

DEKRA Automotive (PTY) Ltd.
97 Willem Cruywagen Ave
Klerksoord, Pretoria, 0200
Phone: 012 542 4867
www.dekraauto.co.za

DEKRA

CONDITION REPORT

Report No: 2016531464

DATE
13/09/2024



Door Rear Right



C • Pillar Right



Tyre Front Left



Seat Front Right



Door Front Left



Bonnet

DEKRA Automotive (PTY) Ltd.
97 Willem Cruywagen Ave
Klerksoord, Pretoria, 0200
Phone: 012 542 4867
www.dekraauto.co.za



CONDITION REPORT

Report No: 2016531464

DATE
13/09/2024

DEKRA Automotive (PTY) Ltd.
97 Willem Cruywagen Ave
Klerksoord, Pretoria, 0200
Phone: 012 542 4867
www.dekraauto.co.za