DEKRA

CONDITION REPORT

Report No:
2017234690
DATE
12/05/2026

MFC Auction House
M57 Pretoria Rd, Glenmarais, KEMPTON PARK
Gauteng

DEKRA MFC
M57 Pretoria Rd - 1619
KEMPTON PARK - GT
08610 33572





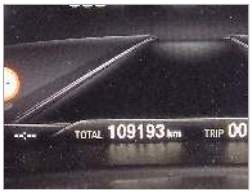

Assignment

Client	**MFC Auction House**	Inspection Location	**MFC** **M57 Pretoria Road - 1619** **Kempton Park -**
Requested Date	**12/05/2026**		
Inspection Date	**12/05/2026**		

Vehicle Data

Vehicle Type	**PASSENGER VEHICLE**	Registered Owner	**MFC**
Manufacturer	**BMW**	Registration Number	**LG64VZGP**
Model	**X4 M COMPETITION SPORT ACTIVITY COUPE AWD STEPTRONIC [2019-2022]**	Register Number	
		Date Of First Licensing	
VIN	**WBSUJ02000LC99415**	Last COR	
Engine Number		License Expiry Date	**31/10/2024**
Doors	**5**	Power / Displacement	
Color	**SILVER**	Paint Finish	**TWO COAT METALLIC**
Year Model	**2020**	Fuel	**PETROL**
Km Reading	**109,193 KM**	Transmission	**AUTOMATIC**
Cab / Body Type	**STATION WAGON**		

Vehicle Options & Accessories

Items

VEHICLE INSPECTION

DEKRA Automotive (PTY) Ltd.
97 Willem Cruywagen Ave
Klerksoord, Pretoria, 0200
Phone: 012 542 4867
www.dekraauto.co.za

VIN: WBSUJ02000LC99415

DEKRA

CONDITION REPORT

Report No:
2017234690
DATE
12/05/2026

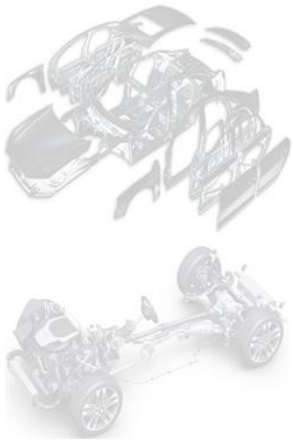

Damage	Repair Way
Bonnet stay and shocks Defective	Repair
Tail Light Left Damaged	Repair
Front Bumper Damaged	Repair
Bonnet Damaged	Repair
Front Fender Left Damaged	Repair
Front Fender Right Damaged	Repair
Rear Fender Left Damaged	Repair
Rear Fender Right Damaged	Repair
Door Front Left Damaged	Repair
Door Front Right Damaged	Repair
Door Rear Left Damaged	Repair
Door Rear Right Damaged	Repair
Boot Lid / Hatch door Damaged	Repair
Rear bumper Damaged	Repair
Windscreen Damaged	Replace
Tyre Front Left Worn	Repair
Tyre Rear Left Worn	Replace
Tyre Rear Right Worn	Repair
Airbag warning light illuminated	Repair

Brakes

Brake Test Results

No Brake Test on a brake test machine has been performed.

	Left	Right		
	Braking Force [KN]	Braking Force [KN]	Axle Weight [KG]	Deceleration [m/s²]
Front	-	-	-	
Rear	-	-	-	
Emergency / Parking	-	-	-	

Tyres and Rims

Tyre Specification & Measurement

	Size	Load/Speed Index	Manufacture	Model	Type*	Production Date	Tread Depth (mm)
Front Left	255/40R21	102Y	Dmiax	Radial	V	0000	0 mm
Front Right	235/40R21	105Y	Continental	Crosscontact	V	0532	2 mm
Rear Left	265/40R21	105Y	Continental	Crosscontact	V	2422	0 mm
Rear Right	265/40R21	105Y	Continental	Sport	V	4622	0 mm

* Tyre Legend: V=Virgin, R=Recap

DEKRA Automotive (PTY) Ltd.
97 Willem Cruywagen Ave
Klerksoord, Pretoria, 0200
Phone: 012 542 4867
www.dekraauto.co.za

VIN: WBSUJ02000LC99415

DEKRA

CONDITION REPORT

Report No:
2017234690
DATE
12/05/2026

Diagnostic

During the diagnostic the following error messages were detected: (See also attached Diagnostic Report. For more information regarding the Fault Codes (DTC) and the recommended rectifications please contact the workshops of the vehicle manufacture).

No	System	Code	Description	Status
1	VTG	CF4420	VFG, FLEXRAY: COMMUNICATION FAULT	

Inspection Conditions

No Test Drive
Battery Flat
Engine number – not possible to verify engine number (not visible without dismantling)
Inspection conditions for the vehicle inspection were sufficient

Comments

General Comments: ACCORDING TO THE AGE AND MILEAGE OF THE VEHICLE, NORMAL WEAR AND TEAR MARKS ARE VISIBLE ON THE INTERIOR, EXTERIOR, ELECTRICAL AND MECHANICAL PARTS.Body • Exterior: Minor dents and scratches and stone chips to some body panels. Signs of repair work done to somebody panels. Poor alignment to somebody panels.
Tyres and Rims: left front tire side wall damage.

Concluding Remarks

THIS REPORT HAS BEEN DRAWN UP IMPARTIALLY AND TO THE BEST OF OUR KNOWLEDGE

Technician

Werner Laubscher

This document was created electronically and is valid without signature.

General Remarks: The DEKRA Condition Report Inspection is a visual and functional check of all the items listed inside the report. DEKRA is not liable for concealed and hidden defects. DEKRA doesn't check: oil and fuel consumption, source of a leak if the area is dirty, oil pump strainer for any build-up of sludge, operation of cassette players or compact disc players, sound or radio reception, alarm systems, cylinder compression. We don't dismantle, remove or strip any part of the vehicle. Road testing is carried out within the immediate confines of the inspection location. This condition report is valid only for the described vehicle and the described condition at the time of inspection. DEKRA Terms & Conditions apply.

DEKRA Automotive (PTY) Ltd.
97 Willem Cruywagen Ave
Klerksoord, Pretoria, 0200
Phone: 012 542 4867
www.dekraauto.co.za

VIN: WBSUJ02000LC99415

DEKRA

CONDITION REPORT

Report No:
2017234690
DATE
12/05/2026

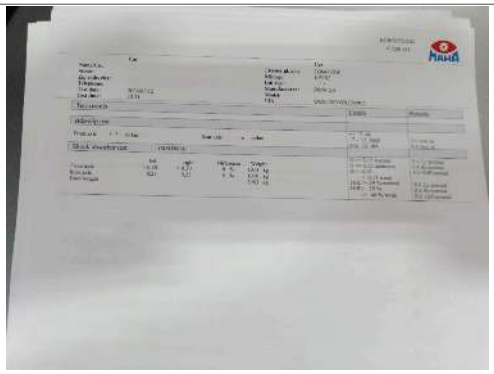

Shock Test



Diagnostic report



Diagnostic report

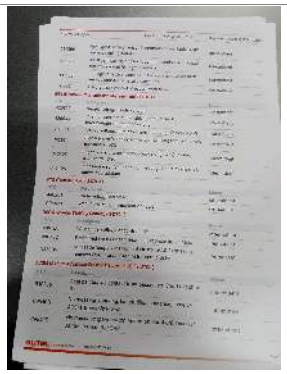

Diagnostic report

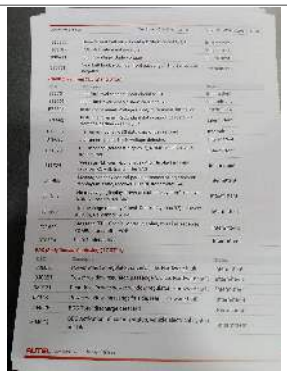

Diagnostic report

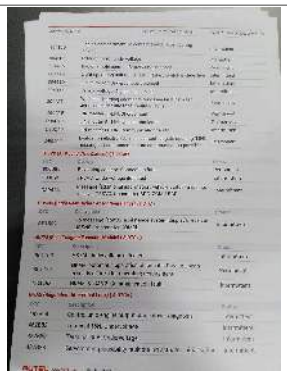

Diagnostic report

DEKRA Automotive (PTY) Ltd.
97 Willem Cruywagen Ave
Klerksoord, Pretoria, 0200
Phone: 012 542 4867
www.dekraauto.co.za

VIN: WBSUJ02000LC99415

DEKRA

CONDITION REPORT

Report No:
2017234690
DATE
12/05/2026



Diagnostic report



Diagnostic report



Diagnostic report

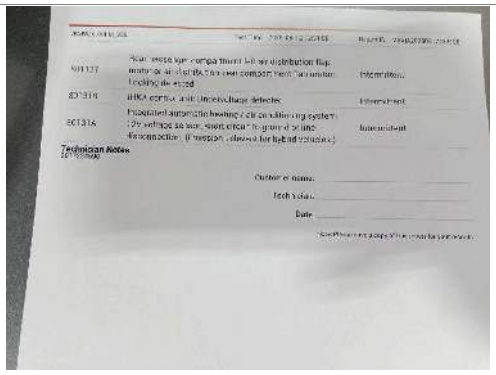

Diagnostic report



FRONT RIGHT CORNER



REAR LEFT CORNER

DEKRA Automotive (PTY) Ltd.
97 Willem Cruywagen Ave
Klerksoord, Pretoria, 0200
Phone: 012 542 4867
www.dekraauto.co.za

VIN: WBSUJ02000LC99415

DEKRA

CONDITION REPORT

Report No:
2017234690
DATE
12/05/2026



INTERIOR (FRONT DRIVER DOOR)



DASHBOARD (W/ ENGINE RUNNING)



ODOMETER



90 DEGREE FRONT



90 DEGREE RIGHT



90 DEGREE REAR

DEKRA Automotive (PTY) Ltd.
97 Willem Cruywagen Ave
Klerksoord, Pretoria, 0200
Phone: 012 542 4867
www.dekraauto.co.za

VIN: WBSUJ02000LC99415

DEKRA

CONDITION REPORT

Report No:
2017234690
DATE
12/05/2026



90 DEGREE LEFT



LF TYRE TREAD

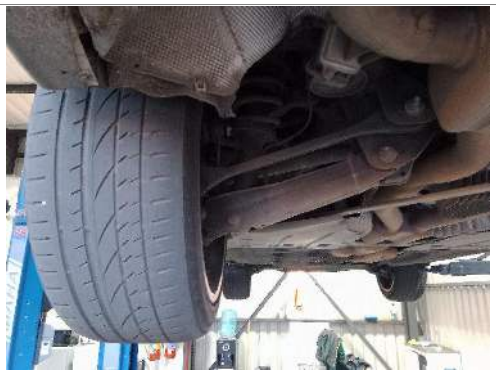

LR TYRE TREAD



RR TYRE TREAD

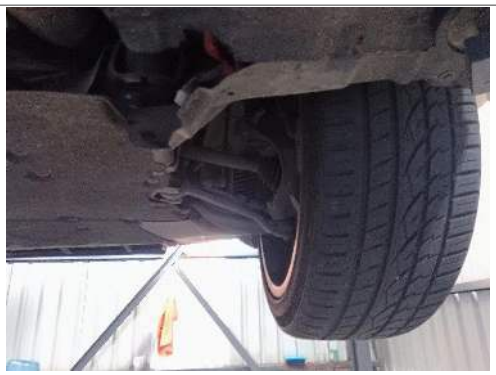

RF TYRE TREAD



LICENSE DISC

DEKRA Automotive (PTY) Ltd.
97 Willem Cruywagen Ave
Klerksoord, Pretoria, 0200
Phone: 012 542 4867
www.dekraauto.co.za

VIN: WBSUJ02000LC99415

DEKRA

CONDITION REPORT

Report No: 2017234690
DATE 12/05/2026



VIN PLATE OR STICKER


ENGINE 1


ADDITIONAL 13


ADDITIONAL 14


ADDITIONAL 10


Water level

DEKRA Automotive (PTY) Ltd.
97 Willem Cruywagen Ave
Klerksoord, Pretoria, 0200
Phone: 012 542 4867
www.dekraauto.co.za

VIN: WBSUJ02000LC99415

DEKRA

CONDITION REPORT

Report No:
2017234690
DATE
12/05/2026



Bonnet stay and shocks


Front Bumper


Front Bumper


Bonnet


Front Fender Left


Rear Fender Left

DEKRA Automotive (PTY) Ltd.
97 Willem Cruywagen Ave
Klerksoord, Pretoria, 0200
Phone: 012 542 4867
www.dekraauto.co.za

VIN: WBSUJ02000LC99415

DEKRA

CONDITION REPORT

Report No:
2017234690
DATE
12/05/2026



Door Front Left



Door Rear Left



Rear bumper



Rear bumper



Boot Lid / Hatch door



Rear Fender Right

DEKRA Automotive (PTY) Ltd.
97 Willem Cruywagen Ave
Klerksoord, Pretoria, 0200
Phone: 012 542 4867
www.dekraauto.co.za

VIN: WBSUJ02000LC99415

DEKRA

CONDITION REPORT

Report No:
2017234690
DATE
12/05/2026


Front Fender Right


Door Front Right


Door Rear Right


Windscreen


Tail Light Left


Tyre Rear Left

DEKRA Automotive (PTY) Ltd.
97 Willem Cruywagen Ave
Klerksoord, Pretoria, 0200
Phone: 012 542 4867
www.dekraauto.co.za

VIN: WBSUJ02000LC99415

DEKRA

CONDITION REPORT

Report No:
2017234690
DATE
12/05/2026



Tyre Rear Right



Tyre Front Left

DEKRA Automotive (PTY) Ltd.
97 Willem Cruywagen Ave
Klerksoord, Pretoria, 0200
Phone: 012 542 4867
www.dekraauto.co.za

VIN: WBSUJ02000LC99415