CONDITION REPORT

Report No:
2017318136
DATE
27/10/2026

MFC Auction House
M57 Pretoria Rd, Glenmarais, KEMPTON PARK
Gauteng

DEKRA MFC
M57 Pretoria Rd - 1619
KEMPTON PARK - GT
08610 33572



Assignment

Client	MFC Auction House	Inspection Location	MFC M57 Pretoria Road - 1619 Kempton Park - GT
Requested Date	27/10/2026		
Inspection Date	27/10/2026		

Vehicle Data

Vehicle Type	PASSENGER VEHICLE	Registered Owner	
Manufacturer	RENAULT	Registration Number	JX00JHGP
Model	SANDERO	Register Number	
VIN	VF15SRLA463933908	Date Of First Licensing	
Engine Number		Last COR	
Doors	5	License Expiry Date	
Color	RED	Power / Displacement	
Year Model		Paint Finish	TWO COAT UNI
Km Reading	121,408 KM	Fuel	PETROL
Cab / Body Type	HATCHBACK	Transmission	MANUAL

Vehicle Options & Accessories

Items

VEHICLE INSPECTION

DEKRA Automotive (PTY) Ltd.
97 Willem Cruywagen Ave
Klerksoord, Pretoria, 0200
Phone: 012 542 4867
www.dekraauto.co.za

VIN: VF15SRLA463933908

DEKRA

CONDITION REPORT

Report No:
2017318136
DATE
27/10/2026

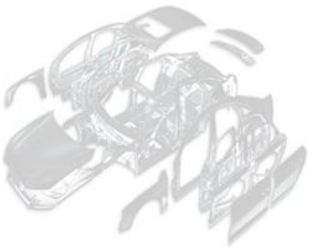



Damage	Repair Way
Air Conditioner Insufficient	Replace
Seat Rear Damaged	Repair
Front Bumper Paintwork • Scratched	Repair
Bonnet Dented	Repair
C • Pillar Left Dented	Repair
Front Fender Left Paintwork • Scratched	Repair
Front Fender Right Damaged	Repair
Rear Fender Left Dented	Repair
Rear Fender Right Damaged	Repair
Door Front Left Paintwork • Scratched	Repair
Door Front Right Paintwork • Scratched	Repair
Door Rear Left Paintwork • Scratched	Repair
Door Rear Right Dented	Repair
Boot Lid / Hatch door Dented	Repair
Sill Panel Right Dented	Repair
Windscreen Cracked	Replace
Brake disc 1. Axle left Excessive Wear & Tear	Replace
Brake disc 1. Axle right Excessive Wear & Tear	Replace
Service Brake Performance Rear Axle Left / Right Difference out of legal range	Repair
Tyre Front Left Damaged	Replace
Tyre Front Right Worn	Replace
Chassis Damaged	Repair
Belly plates Damaged	Repair
Triangle Missing	Replace
Spare wheel missing	Replace
Rear left door child lock damaged	Replace

Brakes

Brake Test Results

	Left	Right		
	Braking Force [KN]	Braking Force [KN]	Axle Weight [KG]	Deceleration [m/s²]
Front	2.4	2.71	-	
Rear	2.09	2.09	-	
Emergency / Parking	1.21	1.25	-	

Tyres and Rims

Tyre Specification & Measurement

	Size	Load/Speed Index	Manufacture	Model	Type*	Production Date	Tread Depth (mm)
Front Left	185/65R15	88H	Tracmax	X-privilo	V	4123	0 mm
Front Right	185/65R15	88H	Tracmax	X-privilo	V	4023	0 mm
Rear Left	185/65R15	88T	Barum	Brillantis	V	3519	4 mm
Rear Right	185/65R15	88T	Continental	ContiEco	V	3319	1 mm

* Tyre Legend: V=Virgin, R=Recap

DEKRA Automotive (PTY) Ltd.
97 Willem Cruywagen Ave
Klerksoord, Pretoria, 0200
Phone: 012 542 4867
www.dekraauto.co.za

VIN: VF15SRLA463933908

DEKRA

CONDITION REPORT

Report No:
2017318136
DATE
27/10/2026

Diagnostic

During the diagnostic the following error messages were detected: (See also attached Diagnostic Report. For more information regarding the Fault Codes (DTC) and the recommended rectifications please contact the workshops of the vehicle manufacture).

No	System	Code	Description	Status
1	INJ(INJECTION)	DTC0095616	AIR TEMPERATURE SENSOR CIRCUIT SIGNAL OUTSIDE LOWE	

Inspection Conditions

No Test Drive
Battery Flat
Engine number – not possible to verify engine number (not visible without dismantling)
Inspection conditions for the vehicle inspection were sufficient

Comments

General Comments: ACCORDING TO THE AGE AND MILEAGE OF THE VEHICLE: NORMAL WEAR AND TEAR MARKS ON THE BODY, INTERIOR, AND MECHANICAL.Body • Exterior: Dents and scratches on body panels.

Concluding Remarks

THIS REPORT HAS BEEN DRAWN UP IMPARTIALLY AND TO THE BEST OF OUR KNOWLEDGE

Technician

Sibusiso Mokase

This document was created electronically and is valid without signature.

General Remarks: The DEKRA Condition Report Inspection is a visual and functional check of all the items listed inside the report. DEKRA is not liable for concealed and hidden defects. DEKRA doesn't check: oil and fuel consumption, source of a leak if the area is dirty, oil pump strainer for any build-up of sludge, operation of cassette players or compact disc players, sound or radio reception, alarm systems, cylinder compression. We don't dismantle, remove or strip any part of the vehicle. Road testing is carried out within the immediate confines of the inspection location. This condition report is valid only for the described vehicle and the described condition at the time of inspection. DEKRA Terms & Conditions apply.

DEKRA Automotive (PTY) Ltd.
97 Willem Cruywagen Ave
Klerksoord, Pretoria, 0200
Phone: 012 542 4867
www.dekraauto.co.za

VIN: VF15SRLA463933908

DEKRA

CONDITION REPORT

Report No:
2017318136
DATE
27/10/2026

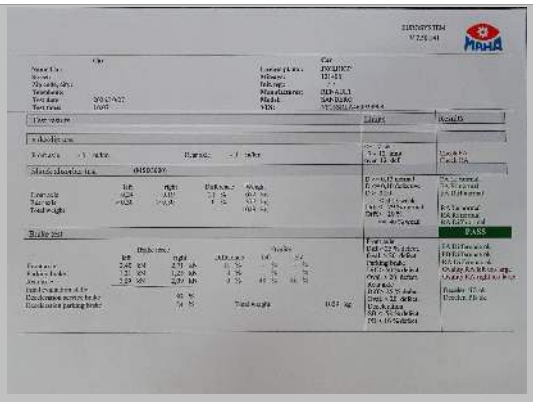

Brake and shock absorber repor



Diagnostic report page 1



Diagnostic report page 2

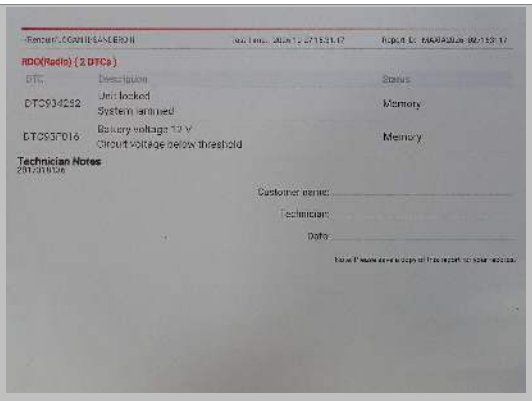

Diagnostic report page 3



Front chassis



Rear chassis

DEKRA Automotive (PTY) Ltd.
97 Willem Cruywagen Ave
Klerksoord, Pretoria, 0200
Phone: 012 542 4867
www.dekraauto.co.za

VIN: VF15SRLA463933908

DEKRA

CONDITION REPORT

Report No:
2017318136
DATE
27/10/2026



Spare wheel Accessories



Oil cap and dipstick



Manual Transmission



Rear left door child lock



FRONT RIGHT CORNER



REAR LEFT CORNER

DEKRA Automotive (PTY) Ltd.
97 Willem Cruywagen Ave
Klerksoord, Pretoria, 0200
Phone: 012 542 4867
www.dekraauto.co.za

VIN: VF15SRLA463933908

DEKRA

CONDITION REPORT

Report No:
2017318136
DATE
27/10/2026



INTERIOR (FRONT DRIVER DOOR)



DASHBOARD (W/ ENGINE RUNNING)



ODOMETER



90 DEGREE FRONT



90 DEGREE RIGHT



90 DEGREE REAR

DEKRA Automotive (PTY) Ltd.
97 Willem Cruywagen Ave
Klerksoord, Pretoria, 0200
Phone: 012 542 4867
www.dekraauto.co.za

VIN: VF15SRLA463933908

DEKRA

CONDITION REPORT

Report No:
2017318136
DATE
27/10/2026



90 DEGREE LEFT



LF TYRE TREAD

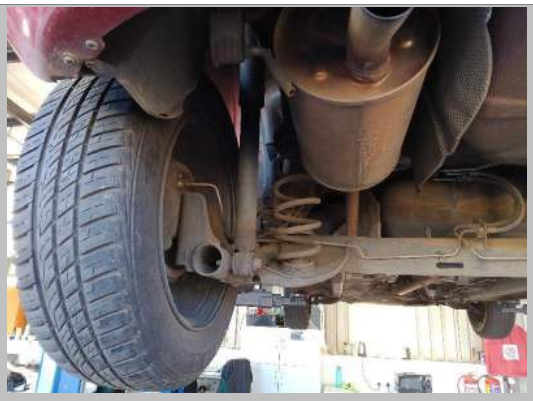

LR TYRE TREAD



RR TYRE TREAD



RF TYRE TREAD



LICENSE DISC

DEKRA Automotive (PTY) Ltd.
97 Willem Cruywagen Ave
Klerksoord, Pretoria, 0200
Phone: 012 542 4867
www.dekraauto.co.za

VIN: VF15SRLA463933908

DEKRA

CONDITION REPORT

Report No:
2017318136
DATE
27/10/2026



VIN PLATE OR STICKER



ENGINE 1



Rear Fender Right



Door Rear Right



Door Front Right



Door Front Right

DEKRA Automotive (PTY) Ltd.
97 Willem Cruywagen Ave
Klerksoord, Pretoria, 0200
Phone: 012 542 4867
www.dekraauto.co.za

VIN: VF15SRLA463933908

DEKRA

CONDITION REPORT

Report No:
2017318136
DATE
27/10/2026



Boot Lid / Hatch door


Rear Fender Left

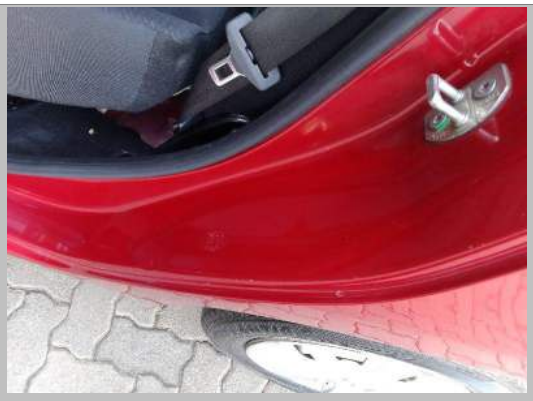
C • Pillar Left


Seat Rear


Seat Rear


Door Rear Left

DEKRA Automotive (PTY) Ltd.
97 Willem Cruywagen Ave
Klerksoord, Pretoria, 0200
Phone: 012 542 4867
www.dekraauto.co.za

VIN: VF15SRLA463933908

DEKRA

CONDITION REPORT

Report No:
2017318136
DATE
27/10/2026



Door Rear Left



Door Front Left



Door Front Left

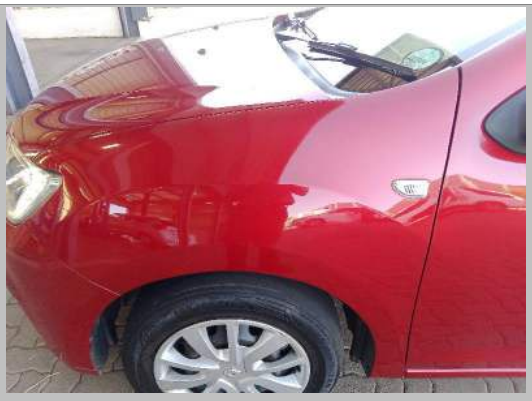

Front Fender Left



Front Fender Left



Bonnet

DEKRA Automotive (PTY) Ltd.
97 Willem Cruywagen Ave
Klerksoord, Pretoria, 0200
Phone: 012 542 4867
www.dekraauto.co.za

VIN: VF15SRLA463933908

DEKRA

CONDITION REPORT

Report No:
2017318136
DATE
27/10/2026



Front Fender Right



Windscreen



Water level



Sill Panel Right



Front Bumper



Front Bumper

DEKRA Automotive (PTY) Ltd.
97 Willem Cruywagen Ave
Klerksoord, Pretoria, 0200
Phone: 012 542 4867
www.dekraauto.co.za

VIN: VF15SRLA463933908

DEKRA

CONDITION REPORT

Report No:
2017318136
DATE
27/10/2026



Front Bumper

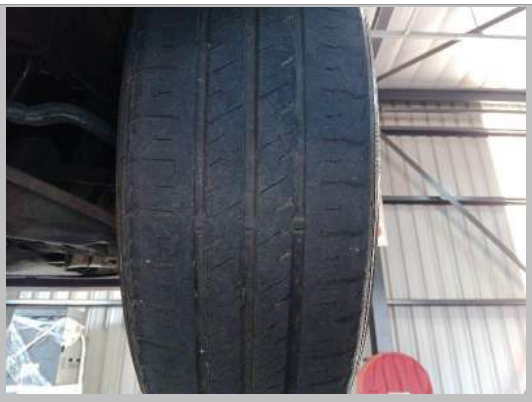

Tyre Front Right



Tyre Front Left



Brake disc 1. Axle left



Belly plates



Brake disc 1. Axle right

DEKRA Automotive (PTY) Ltd.
97 Willem Cruywagen Ave
Klerksoord, Pretoria, 0200
Phone: 012 542 4867
www.dekraauto.co.za

VIN: VF15SRLA463933908

DEKRA

CONDITION REPORT

Report No:
2017318136
DATE
27/10/2026



Chassis



Chassis



Water level



Air Conditioner

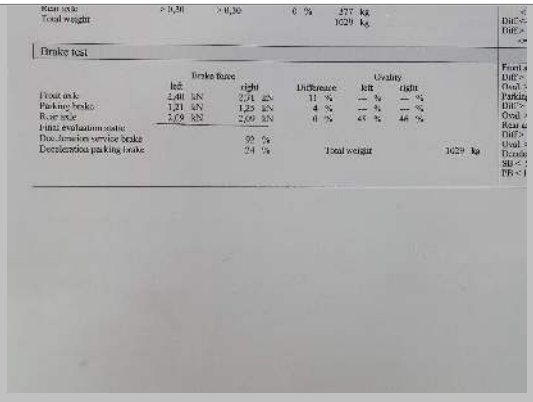

Brake test

	Brake force left	Brake force right	Difference	Ovality left	Ovality right
Front axle	2,40 kN	2,51 kN	11 %	— %	— %
Parking brake	1,21 kN	1,25 kN	4 %	— %	— %
Rear axle	2,08 kN	2,00 kN	0 %	45 %	46 %

Service Brake Performance Rear Axle

DEKRA Automotive (PTY) Ltd.
97 Willem Cruywagen Ave
Klerksoord, Pretoria, 0200
Phone: 012 542 4867
www.dekraauto.co.za

VIN: VF15SRLA463933908