DEKRA

CONDITION REPORT

Report No:
2017296360
DATE
09/09/2026

MFC Auction House
M57 Pretoria Rd, Glenmarais, KEMPTON PARK
Gauteng

DEKRA MFC
M57 Pretoria Rd - 1619
KEMPTON PARK - GT
08610 33572







Assignment

Client	MFC Auction House	Inspection Location	MFC M57 Pretoria Road - 1619 Kempton Park -
Requested Date	09/09/2026		
Inspection Date	09/09/2026		

Vehicle Data

Vehicle Type	PASSENGER VEHICLE	Registered Owner	MFC
Manufacturer	RENAULT	Registration Number	HGR885FS
Model	CAPTUR DYNAMIQUE 0.9 66KW TURBO [2015-2017]	Register Number	
		Date Of First Licensing	
VIN	VF12R5A1H53158782	Last COR	
Engine Number		License Expiry Date	
Doors	5	Power / Displacement	
Color	SILVER	Paint Finish	M - METALLIC
Year Model	2015	Fuel	PETROL
Km Reading	135,892 KM	Transmission	MANUAL
Cab / Body Type	HATCHBACK		

Vehicle Options & Accessories

Items

VEHICLE INSPECTION

DEKRA Automotive (PTY) Ltd.
97 Willem Cruywagen Ave
Klerksoord, Pretoria, 0200
Phone: 012 542 4867
www.dekraauto.co.za

VIN: VF12R5A1H53158782

DEKRA

CONDITION REPORT

Report No:
2017296360
DATE
09/09/2026

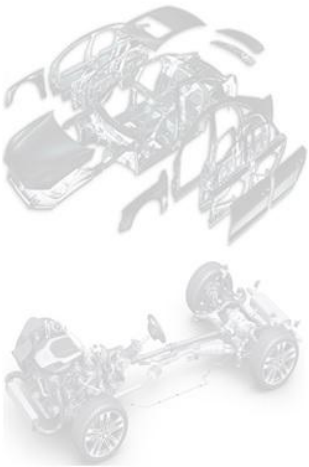

Damage	Repair Way
Parcel Tray Missing	Replace
Front Bumper Damaged	Repair
Bonnet Dented	Repair
Front Fender Left Paintwork • Scratched	Repair
Front Fender Right Paintwork • Scratched	Repair
Rear Fender Left Dented	Repair
Rear Fender Right Paintwork • Scratched	Repair
Door Front Left Paintwork • Scratched	Repair
Door Front Right Paintwork • Scratched	Repair
Door Rear Left Dented	Repair
Door Rear Right Paintwork • Scratched	Repair
Boot Lid / Hatch door Paintwork • Scratched	Repair
Rear bumper Paintwork • Scratched	Repair
Tyre Front Right Smooth	Replace
Body exterior	Vehicle got minor scratches, stone chips and dents
Signs of water leak bottom of engine covered	Repair
All four tires deferred name brand	Repair

Brakes

Brake Test Results

	Left	Right		
	Braking Force [KN]	Braking Force [KN]	Axle Weight [KG]	Deceleration [m/s²]
Front	3.4	3.1	-	
Rear	2.0	2.0	-	
Emergency / Parking	1.6	2	-	

Tyres and Rims

Tyre Specification & Measurement

	Size	Load/Speed Index	Manufacture	Model	Type*	Production Date	Tread Depth (mm)
Front Left	205/55R17	95V	Transpath	Toyo tires	V	4622	4 mm
Front Right	205/55R17	91V	Continental	Contact	V	0921	0 mm
Rear Left	205/55R17	95V	Michelin	Primacy 3	V	1618	4 mm
Rear Right	205/55R17	91W	Pirelli	Cinturato	V	1919	3 mm
Spare	T125/70R16	96M	Giti	Temporary	V	0000	4 mm

* Tyre Legend: V=Virgin, R=Recap

DEKRA Automotive (PTY) Ltd.
97 Willem Cruywagen Ave
Klerksoord, Pretoria, 0200
Phone: 012 542 4867
www.dekraauto.co.za

VIN: VF12R5A1H53158782

DEKRA

CONDITION REPORT

Report No:
2017296360
DATE
09/09/2026

Diagnostic

During the diagnostic the following error messages were detected: (See also attached Diagnostic Report. For more information regarding the Fault Codes (DTC) and the recommended rectifications please contact the workshops of the vehicle manufacture).

No	System	Code	Description	Status
1	MEMORY	DTC056016	COMPUTER SUPPLY VOLTAGE PERMANENT LOW LEVEL	

Inspection Conditions

No Test Drive
Battery Flat
Engine number – not possible to verify engine number (not visible without dismantling)
Inspection conditions for the vehicle inspection were sufficient

Comments

General Comments: ACCORDING TO THE AGE AND MILEAGE OF THE VEHICLE: NORMAL WEAR AND TEAR MARKS ON THE BODY, INTERIOR, AND MECHANICAL.

Concluding Remarks

THIS REPORT HAS BEEN DRAWN UP IMPARTIALLY AND TO THE BEST OF OUR KNOWLEDGE

Technician

Andrick Wymers

This document was created electronically and is valid without signature.

General Remarks: The DEKRA Condition Report Inspection is a visual and functional check of all the items listed inside the report. DEKRA is not liable for concealed and hidden defects. DEKRA doesn't check: oil and fuel consumption, source of a leak if the area is dirty, oil pump strainer for any build-up of sludge, operation of cassette players or compact disc players, sound or radio reception, alarm systems, cylinder compression. We don't dismantle, remove or strip any part of the vehicle. Road testing is carried out within the immediate confines of the inspection location. This condition report is valid only for the described vehicle and the described condition at the time of inspection. DEKRA Terms & Conditions apply.

DEKRA Automotive (PTY) Ltd.
97 Willem Cruywagen Ave
Klerksoord, Pretoria, 0200
Phone: 012 542 4867
www.dekraauto.co.za

VIN: VF12R5A1H53158782

DEKRA

CONDITION REPORT

Report No:
2017296360
DATE
09/09/2026

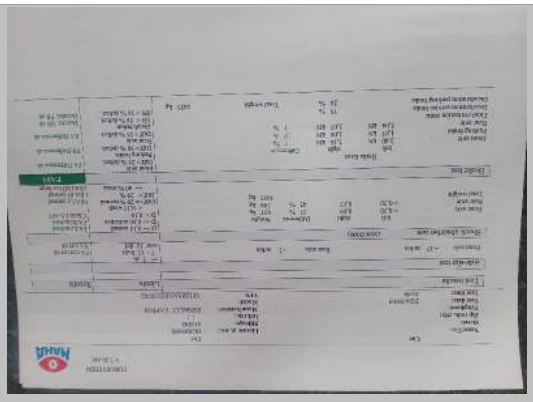

Shock and brake report



Diagnostic report



Diagnostic report

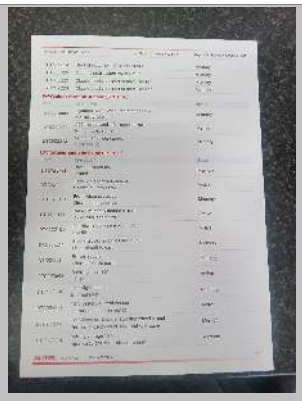

Diagnostic report



Diagnostic report



Spare wheel

DEKRA Automotive (PTY) Ltd.
97 Willem Cruywagen Ave
Klerksoord, Pretoria, 0200
Phone: 012 542 4867
www.dekraauto.co.za

VIN: VF12R5A1H53158782

DEKRA

CONDITION REPORT

Report No:
2017296360
DATE
09/09/2026



Expention bottle



Oil cap and dipstick



Battery loose



FRONT RIGHT CORNER



REAR LEFT CORNER



INTERIOR (FRONT DRIVER DOOR)

DEKRA Automotive (PTY) Ltd.
97 Willem Cruywagen Ave
Klerksoord, Pretoria, 0200
Phone: 012 542 4867
www.dekraauto.co.za

VIN: VF12R5A1H53158782

DEKRA

CONDITION REPORT

Report No:
2017296360
DATE
09/09/2026



DASHBOARD (W/ ENGINE RUNNING)



ODOMETER



90 DEGREE FRONT



90 DEGREE RIGHT



90 DEGREE REAR



90 DEGREE LEFT

DEKRA Automotive (PTY) Ltd.
97 Willem Cruywagen Ave
Klerksoord, Pretoria, 0200
Phone: 012 542 4867
www.dekraauto.co.za

VIN: VF12R5A1H53158782

DEKRA

CONDITION REPORT

Report No:
2017296360
DATE
09/09/2026



LF TYRE TREAD



LR TYRE TREAD



RR TYRE TREAD



RF TYRE TREAD



LICENSE DISC



VIN PLATE OR STICKER

DEKRA Automotive (PTY) Ltd.
97 Willem Cruywagen Ave
Klerksoord, Pretoria, 0200
Phone: 012 542 4867
www.dekraauto.co.za

VIN: VF12R5A1H53158782

DEKRA

CONDITION REPORT

Report No:
2017296360
DATE
09/09/2026



ENGINE 1



ENGINE 2



CHASSIS

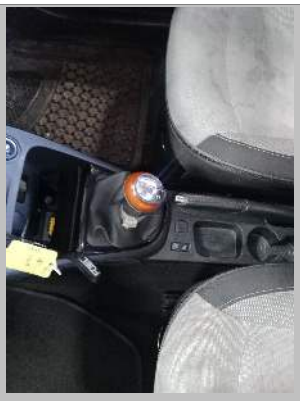

ADDITIONAL 11



Water level

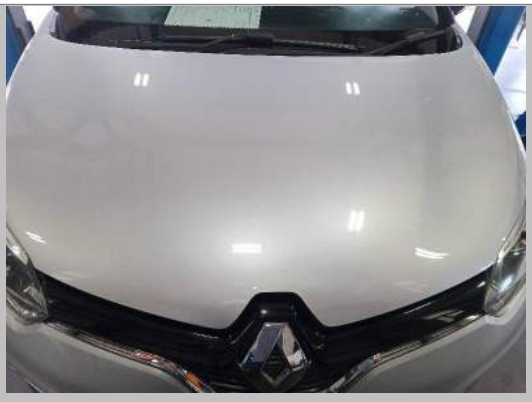

Bonnet

DEKRA Automotive (PTY) Ltd.
97 Willem Cruywagen Ave
Klerksoord, Pretoria, 0200
Phone: 012 542 4867
www.dekraauto.co.za

VIN: VF12R5A1H53158782

DEKRA

CONDITION REPORT

Report No:
2017296360
DATE
09/09/2026



Parcel Tray



Door Rear Right



Rear Fender Right



Door Front Right

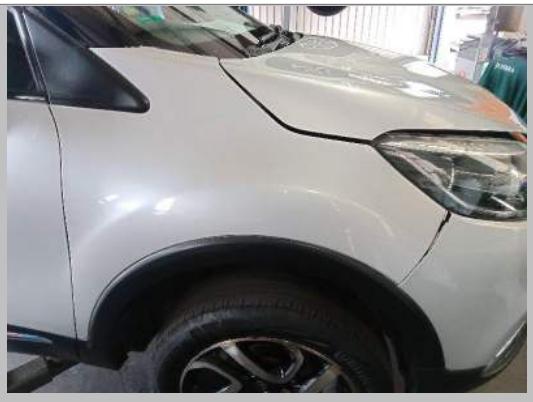

Front Fender Right



Front Bumper

DEKRA Automotive (PTY) Ltd.
97 Willem Cruywagen Ave
Klerksoord, Pretoria, 0200
Phone: 012 542 4867
www.dekraauto.co.za

VIN: VF12R5A1H53158782

DEKRA

CONDITION REPORT

Report No:
2017296360
DATE
09/09/2026



Front Bumper

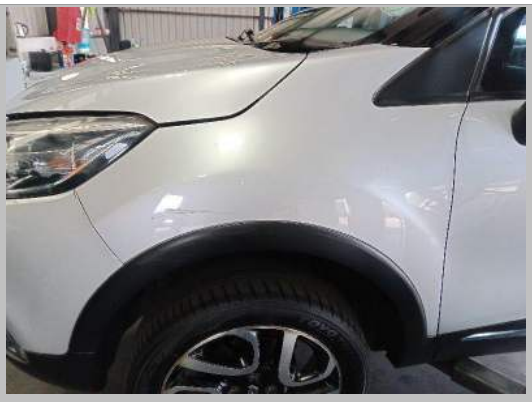

Front Fender Left



Door Front Left



Door Rear Left

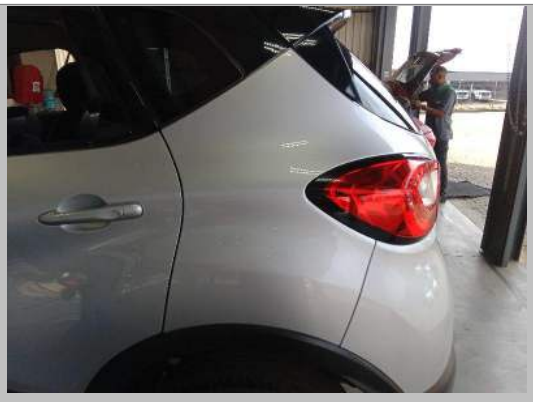

Rear Fender Left

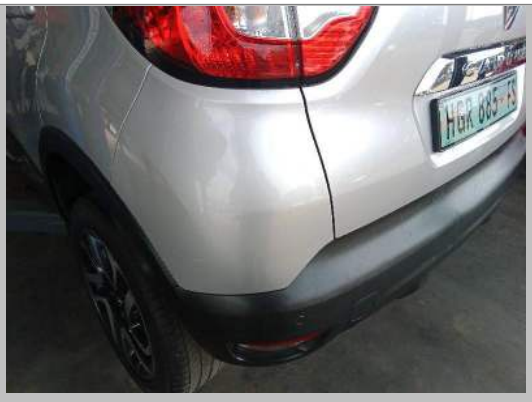

Rear bumper

DEKRA Automotive (PTY) Ltd.
97 Willem Cruywagen Ave
Klerksoord, Pretoria, 0200
Phone: 012 542 4867
www.dekraauto.co.za

VIN: VF12R5A1H53158782

DEKRA

CONDITION REPORT

Report No:
2017296360
DATE
09/09/2026



Rear bumper



Boot Lid / Hatch door



Tyre Front Right

DEKRA Automotive (PTY) Ltd.
97 Willem Cruywagen Ave
Klerksoord, Pretoria, 0200
Phone: 012 542 4867
www.dekraauto.co.za

VIN: VF12R5A1H53158782