

MFC Auction House
M57 Pretoria Rd, Glenmarais, KEMPTON PARK
Gauteng

DEKRA MFC
M57 Pretoria Rd - 1619
KEMPTON PARK - GT
08610 33572



Assignment

Client	MFC Auction House	Inspection Location	MFC
Requested Date	21/12/2023		M57 Pretoria Road - 1619
Inspection Date	21/12/2023		Kempton Park -

Vehicle Data

Vehicle Type	PASSENGER VEHICLE	Registered Owner	MFC
Manufacturer	FORD	Registration Number	FMP866MP
Model	FIESTA	Register Number	
VIN	MNBAXXARJAAB17048	Date Of First Licensing	
Engine Number		Last COR	
Doors	4	License Expiry Date	30/06/2024
Color	SILVER	Power / Displacement	
Year Model		Paint Finish	M - METALLIC
Km Reading	138,045 KM	Fuel	PETROL
Cab / Body Type	SEDAN	Transmission	MANUAL

Vehicle Options & Accessories

Items

VEHICLE INSPECTION

Damage	Repair Way
Tail Light Left Damaged	Replace
Tail Light Right Damaged	Replace
Headlight Left Scratched	Repair
Seat Rear Loose / Excessive Play	Repair
Side Mirror Left Damaged	Replace
Front Bumper Paintwork • Scratched	Repair
Bonnet Paintwork • Discoloured	Repair
Front Fender Left Paintwork • Scratched	Repair
Door Front Left Paintwork • Scratched	Repair
Door Front Right Paintwork • Scratched	Repair
Door Rear Left Paintwork • Scratched	Repair
Door Rear Right Dented	Repair
Boot Lid / Hatch door Paintwork • Discoloured	Repair
Rear bumper Paintwork • Scratched	Repair
Windscreen Damaged	Replace
Window Front Door Left Damaged	Replace
Window Front Door Right Damaged	Replace
Window Rear Door Left Damaged	Replace
Window Rear Door Right Damaged	Replace
Back Window Damaged	Replace
Spare Tyre Damaged	Replace
Both front fog lights malfunction	Repair

Brakes

Brake Test Results

	Left	Right	Axle Weight [KG]	Deceleration [m/s ²]
	Braking Force [KN]	Braking Force [KN]		
Front	2.7	2.5	-	
Rear	2.1	1.9	-	
Emergency / Parking	1.6	1.7	-	

Tyres and Rims

Tyre Specification & Measurement

	Size	Load/Speed Index	Manufacture	Model	Type*	Production Date	Tread Depth (mm)
Front Left	175/65R14	82H	Continental	Contact	V	3011	4 mm
Front Right	175/70R14	84T	Cachland	Ch-268	V	1521	2 mm
Rear Left	185/65R15	92H	Dunlop	Sp sport	V	4722	2 mm
Rear Right	185/65R15	88H	Goodyear	Efficientgri	V	1722	2 mm
Spare	185/65R15	88H	Firestone	Touring	V	4721	2 mm

* Tyre Legend: V=Virgin, R=Recap

Diagnostic

During the diagnostic no active error messages were detected. (See also attached Diagnostic Report. For more information regarding the Fault Codes (DTC) and the recommended rectifications please contact the workshops of the vehicle manufacture).

Inspection Conditions

No Test Drive
 Battery Flat
 Engine number – not possible to verify engine number (not visible without dismantling)
 Inspection conditions for the vehicle inspection were sufficient

Comments

General Comments: ACCORDING TO AGE AND MILEAGE OF VEHICLE NORMAL WEAR AND TEAR ON INTERIOR, EXTERIOR, ELECTRICAL AND MECHANICAL PARTS.
 Body • Exterior: Vehicle got some scratches, stone chips and dents on some body panels and discolouring on some body panels. All the windows is damage
 Axle and Suspension: No shock test done due to shock machine not working

Concluding Remarks

THIS REPORT HAS BEEN DRAWN UP IMPARTIALLY AND TO THE BEST OF OUR KNOWLEDGE

Technician

Andrick Wymers

This document was created electronically and is valid without signature.

General Remarks: The DEKRA Condition Report Inspection is a visual and functional check of all the items listed inside the report. DEKRA is not liable for concealed and hidden defects. DEKRA doesn't check: oil and fuel consumption, source of a leak if the area is dirty, oil pump strainer for any build-up of sludge, operation of cassette players or compact disc players, sound or radio reception, alarm systems, cylinder compression. We don't dismantle, remove or strip any part of the vehicle. Road testing is carried out within the immediate confines of the inspection location. This condition report is valid only for the described vehicle and the described condition at the time of inspection. DEKRA Terms & Conditions apply.

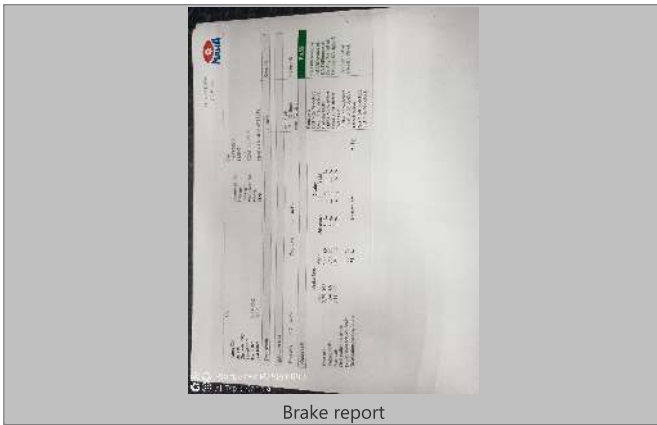

Brake report

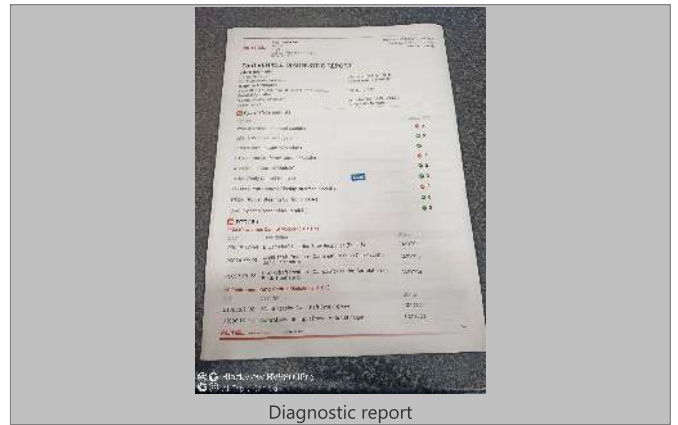

Diagnostic report

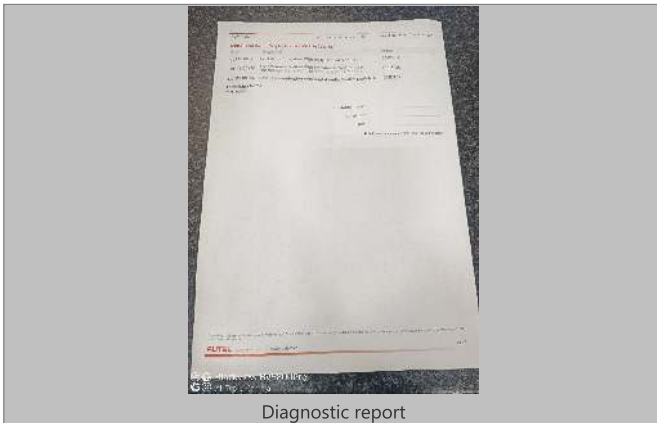

Diagnostic report

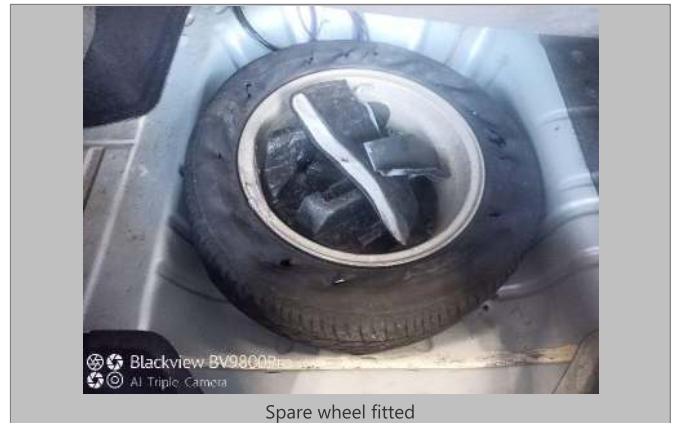

Spare wheel fitted



Expansion bottle

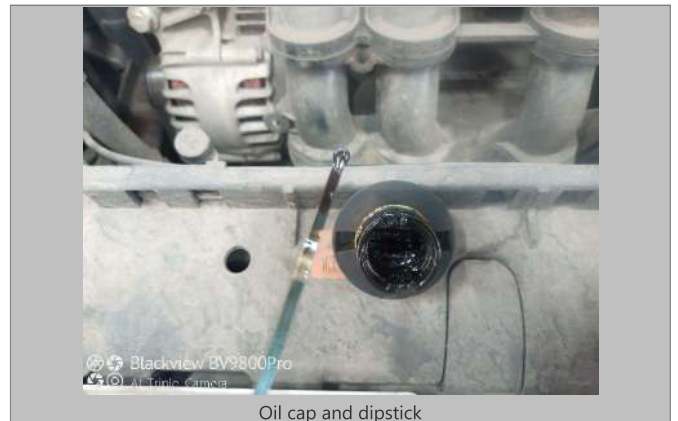

Oil cap and dipstick

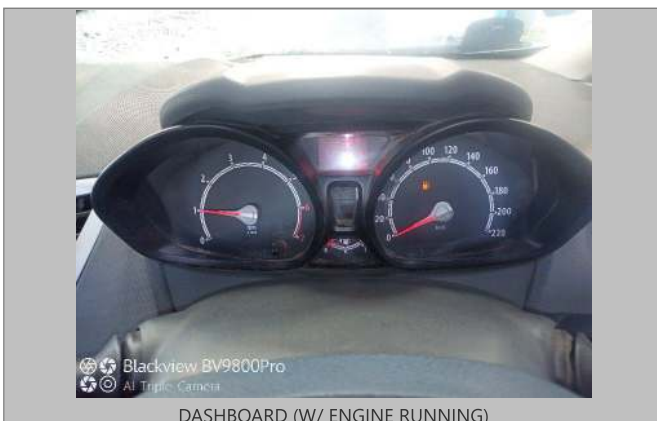



90 DEGREE FRONT



90 DEGREE RIGHT



90 DEGREE REAR



90 DEGREE LEFT



LF TYRE TREAD



LR TYRE TREAD

VIN: MNBAXXARJAAB17048

7 / 12

VIN: MNBAYYAD1AAB17048

8 / 12



RR TYRE TREAD



RF TYRE TREAD



LICENSE DISC



VIN PLATE OR STICKER



ENGINE 1



ENGINE 2

VIN: MNBAXXARJAAB17048

9 / 12



CHASSIS

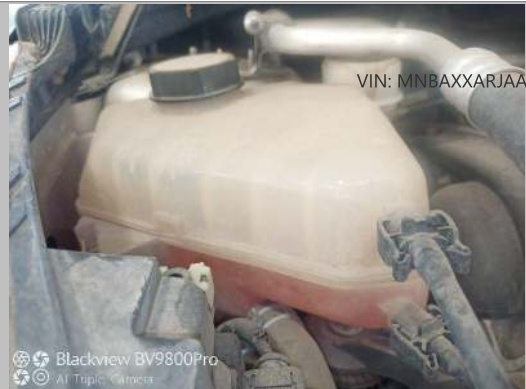

Water level



Spare Tyre



Back Window



Window Rear Door Right



Window Front Door Right

VIN: MNBAXXARJAAB17048
11 / 12



Windscreen

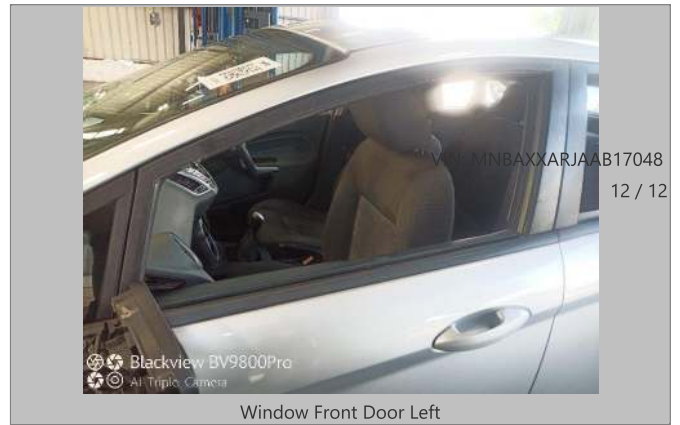

Window Front Door Left

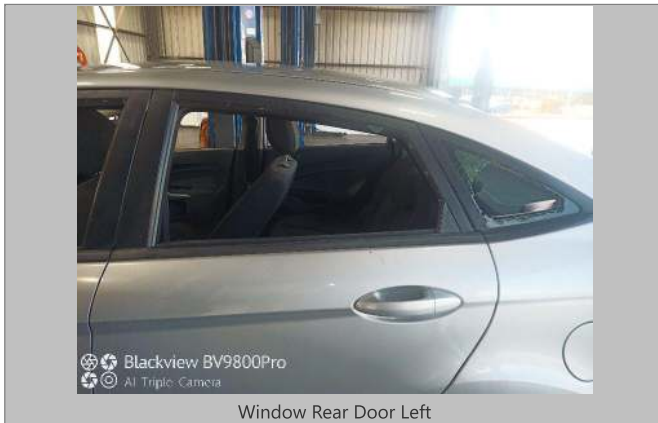

Window Rear Door Left



Tail Light Left



Tail Light Right



Side Mirror Left

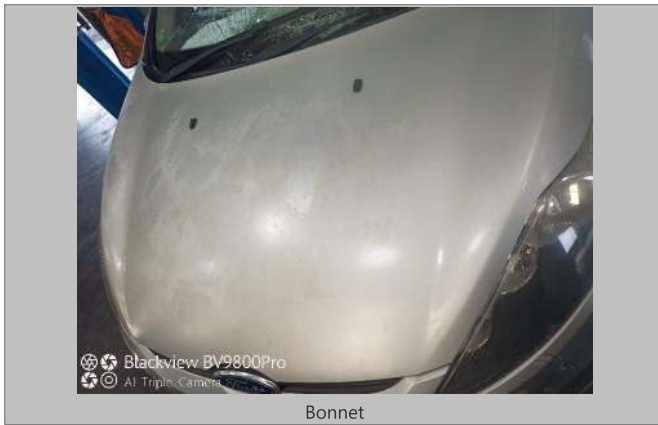

Bonnet

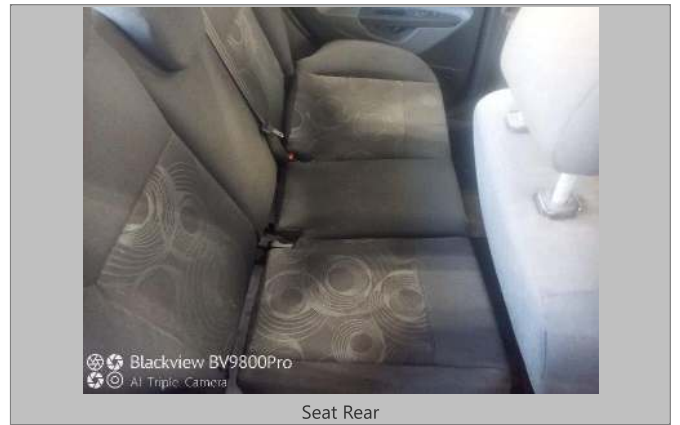

Seat Rear

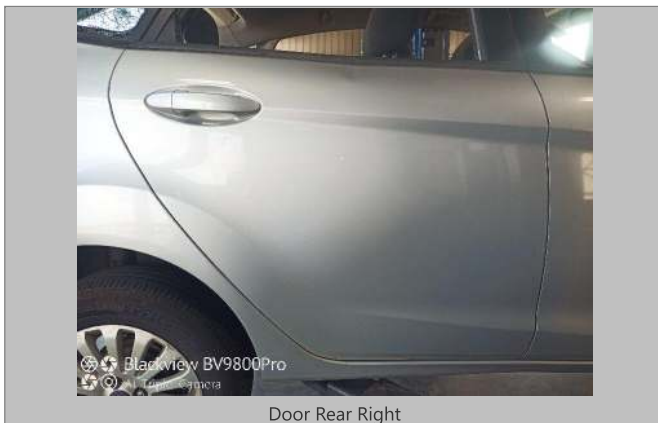

Door Rear Right



Door Front Right



Front Bumper



Front Bumper

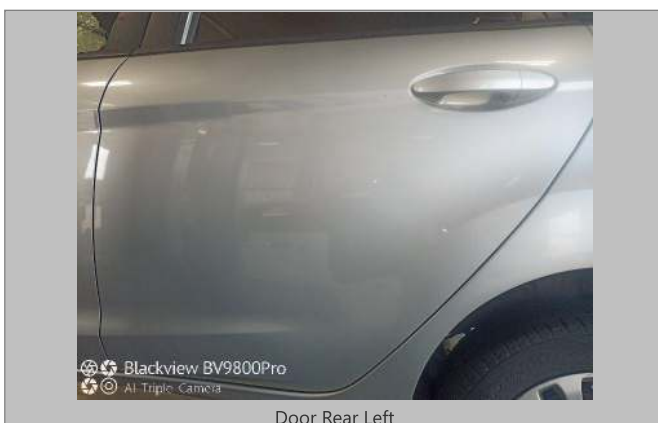
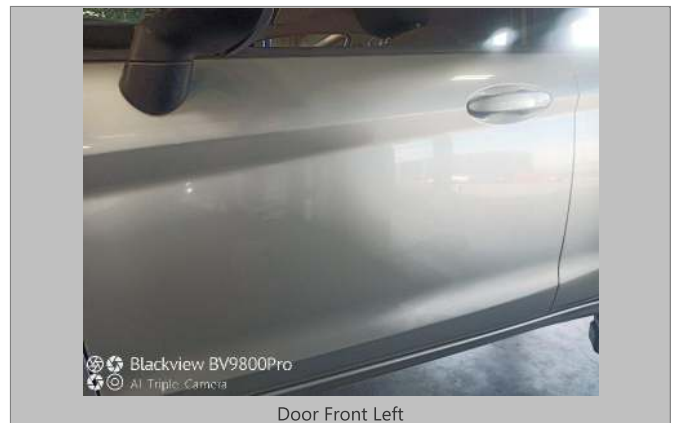
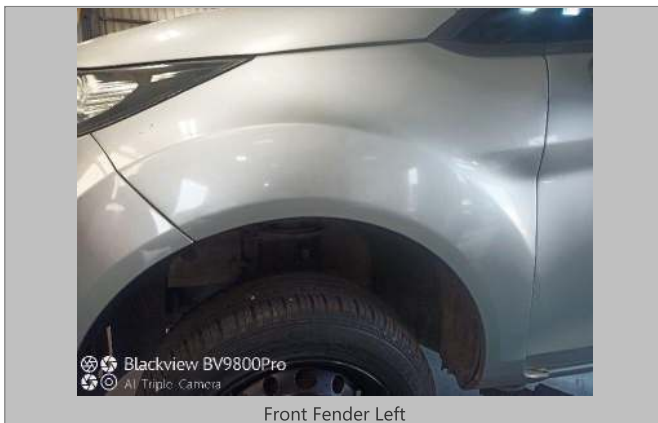

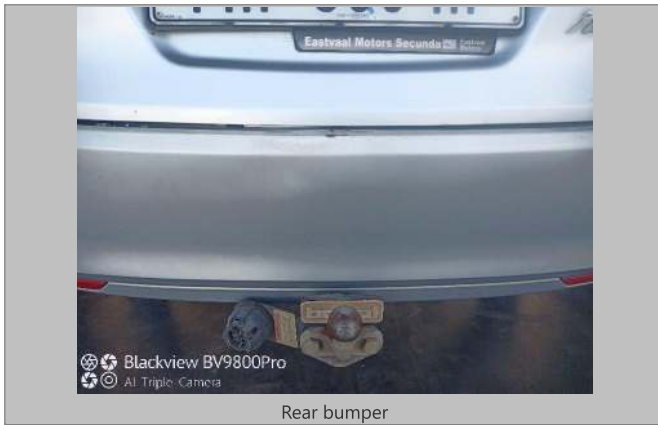

Rear bumper

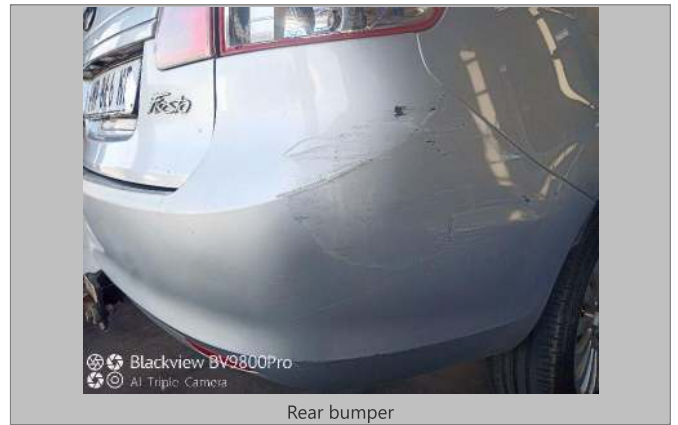

Rear bumper



Boot Lid / Hatch door



CONDITION REPORT

Report No: 2016209457

DATE
21/12/2023

DEKRA Automotive (PTY) Ltd.
97 Willem Cruywagen Ave
Klerksoord, Pretoria, 0200
Phone: 012 542 4867
www.dekraauto.co.za