



MFC Auction House
M57 Pretoria Rd, Glenmarais, KEMPTON PARK
Gauteng

DEKRA MFC
M57 Pretoria Rd - 1619
KEMPTON PARK - GT
08610 33572



Assignment

Client	MFC Auction House	Inspection Location	MFC
Requested Date	04/06/2025		M57 Pretoria Road - 1619
Inspection Date	04/06/2025		Kempton Park - GT

Vehicle Data

Vehicle Type	PASSENGER VEHICLE	Registered Owner	MFC AUCTION HOUSE
Manufacturer	RENAULT	Registration Number	KTJ498MP
Model	TRIBES	Register Number	
VIN	MEERBC00400150728	Date Of First Licensing	
Engine Number		Last COR	
Doors	5	License Expiry Date	31/01/2024
Color	WHITE	Power / Displacement	
Year Model		Paint Finish	C - COMMON
Km Reading	86,625 KM	Fuel	PETROL
Cab / Body Type	HATCHBACK	Transmission	MANUAL

Vehicle Options & Accessories

Items

VEHICLE INSPECTION

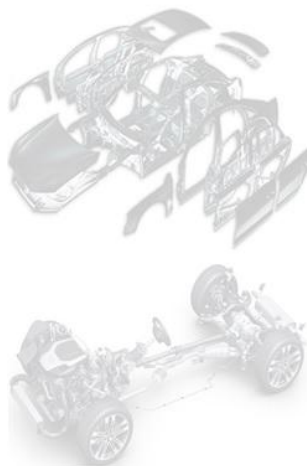

Damage	Repair Way
Switch Electrical Window Winder front right Malfunction	Repair
Dim Light Left Malfunction	Repair
Dim Light Right Malfunction	Repair
Bonnet Dented	Repair
Front Fender Left Dented	Repair
Front Fender Right Dented	Repair
Rear Fender Left Paintwork • Scratched	Repair
Door Front Left Damaged	Replace
Door Front Right Paintwork • Scratched	Repair
Door Rear Left Paintwork • Scratched	Repair
Door Rear Right Paintwork • Scratched	Repair
Rear bumper Paintwork • Scratched	Repair
Roof Corrosion	Repair
Windscreen Chipped	Repair
Window Front Door Left Damaged	Replace
Brake disc 1. Axle right Corrosion	Replace
Tyre Rear Right Defective	Repair
Oil slugged on oil cap	Repair
L/F fender liner damage	Replace

Brakes

Brake Test Results

	Left	Right	Axle Weight [KG]	Deceleration [m/s ²]
	Braking Force [KN]	Braking Force [KN]		
Front	1.8	1.5	-	
Rear	1.6	1.5	-	
Emergency / Parking	0.9	0.8	-	

Tyres and Rims

Tyre Specification & Measurement

	Size	Load/Speed Index	Manufacture	Model	Type*	Production Date	Tread Depth (mm)
Front Left	185/60R14	82H	Dayton	Journey	V	3918	1 mm
Front Right	165/70R14	81T	Apollo	Amazer	V	3621	1 mm
Rear Left	165/70R14	81T	Goodyear	Duragrip	V	3509	2 mm
Rear Right	165/80R14	85T	Ceat	Fuel smart	V	3022	2 mm
Spare	165/80R14	85T	Ceat	Fuel smart	V	////	2 mm

* Tyre Legend: V=Virgin, R=Recap



Diagnostic

During the diagnostic the following error messages were detected: (See also attached Diagnostic Report. For more information regarding the Fault Codes (DTC) and the recommended rectifications please contact the workshops of the vehicle manufacture).

No	System	Code	Description	Status
1	MEMORY	DTC903616	POWER SUPPLY VOLTAGE CIRCUIT VOLTAGE BELOW THRESHO	

Inspection Conditions

No Test Drive
Battery Flat
Engine number – not possible to verify engine number (not visible without dismantling)
Inspection conditions for the vehicle inspection were sufficient

Comments

General Comments: ACCORDING TO THE AGE AND MILEAGE OF THE VEHICLE, NORMAL WEAR AND TEAR MARKS ARE VISIBLE ON THE INTERIOR, EXTERIOR, ELECTRICAL AND MECHANICAL PARTS

Concluding Remarks

THIS REPORT HAS BEEN DRAWN UP IMPARTIALLY AND TO THE BEST OF OUR KNOWLEDGE

Technician

Andrick Wymers

This document was created electronically and is valid without signature.

General Remarks: The DEKRA Condition Report Inspection is a visual and functional check of all the items listed inside the report. DEKRA is not liable for concealed and hidden defects. DEKRA doesn't check: oil and fuel consumption, source of a leak if the area is dirty, oil pump strainer for any build-up of sludge, operation of cassette players or compact disc players, sound or radio reception, alarm systems, cylinder compression. We don't dismantle, remove or strip any part of the vehicle. Road testing is carried out within the immediate confines of the inspection location. This condition report is valid only for the described vehicle and the described condition at the time of inspection. DEKRA Terms & Conditions apply.



FRONT RIGHT CORNER



REAR LEFT CORNER



90 DEGREE FRONT



90 DEGREE REAR



90 DEGREE LEFT



90 DEGREE RIGHT



ODOMETER



DASHBOARD (W/ ENGINE RUNNING)



INTERIOR (FRONT DRIVER DOOR)



Manual



LR TYRE TREAD



RR TYRE TREAD

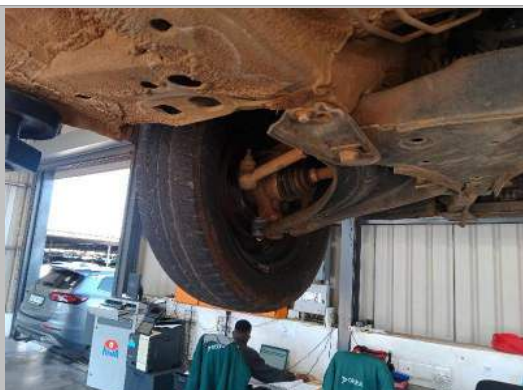

LF TYRE TREAD

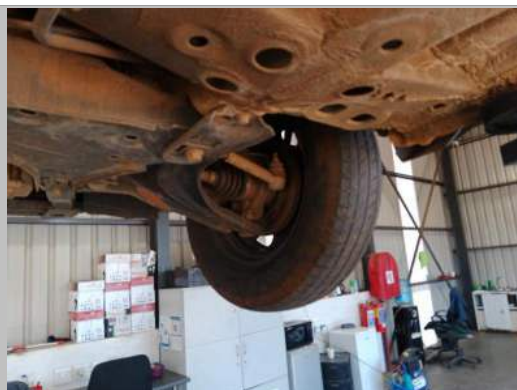

RF TYRE TREAD



Spare wheel



Expansion bottle



Oil cap and dipstick



ENGINE 1



ENGINE 2



CHASSIS

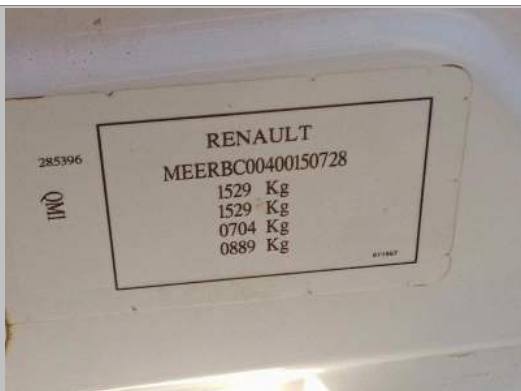

VIN PLATE OR STICKER



LICENSE DISC

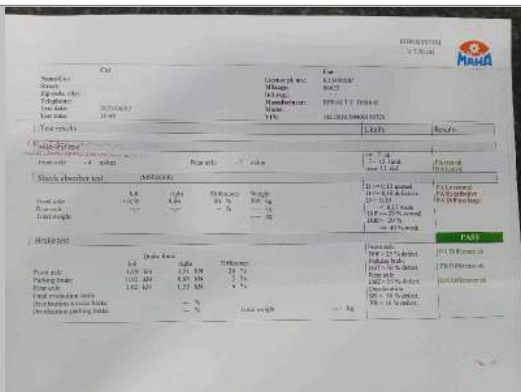

SHOCK & BRAKE REPORT



DIAGNOSTIC REPORT PAGE 1

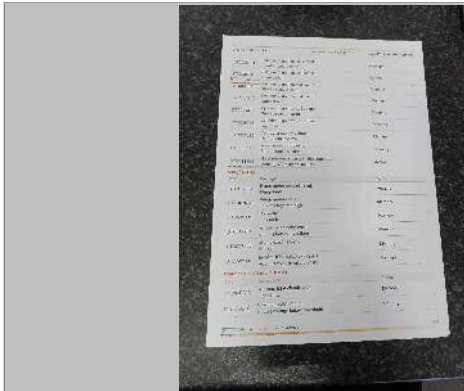

DIAGNOSTIC REPORT PAGE 2

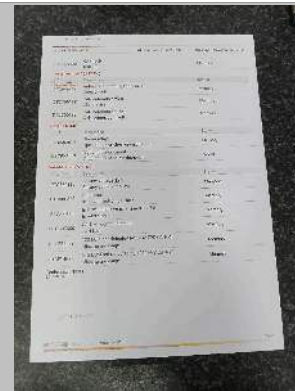

DIAGNOSTIC REPORT PAGE 3

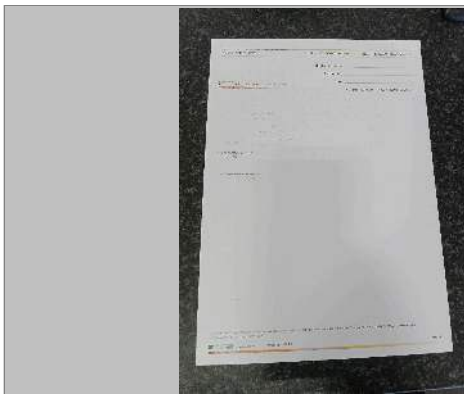

DIAGNOSTIC REPORT PAGE 4



Door Front Left



Window Front Door Left



Door Rear Left



Front Fender Left



Rear Fender Left

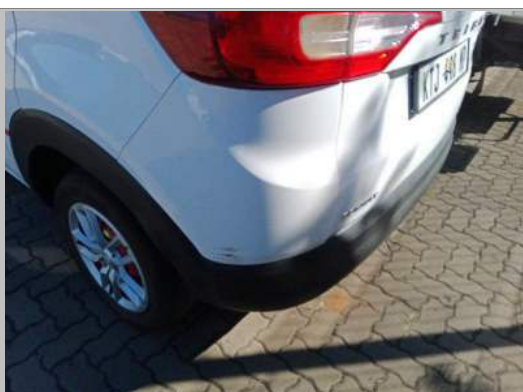

Rear bumper



Door Rear Right



Door Front Right

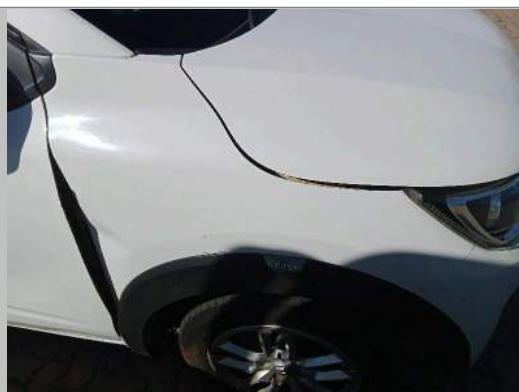

Front Fender Right



Bonnet



Roof



Windscreen

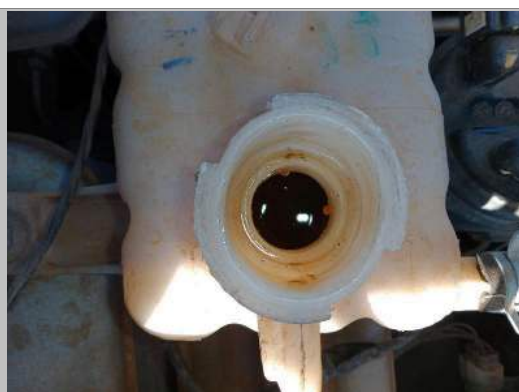

Water level



Switch Electrical Window Winder front right

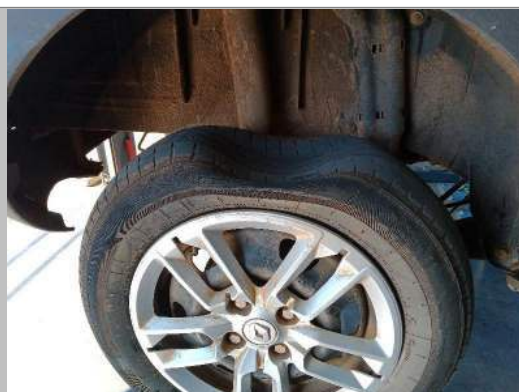

Tyre Rear Right



Brake disc 1. Axle right



Dim Light Left



Dim Light Right

DEKRA Automotive (PTY) Ltd.
97 Willem Cruywagen Ave
Klerksoord, Pretoria, 0200
Phone: 012 542 4867
www.dekraauto.co.za

VIN: MEERBC00400150728