DEKRA

CONDITION REPORT

Report No:
2017326444
DATE
18/11/2026

MFC Auction House
M57 Pretoria Rd, Glenmarais, KEMPTON PARK
Gauteng

DEKRA MFC
M57 Pretoria Rd - 1619
KEMPTON PARK - GT
08610 33572







Assignment

Client	MFC Auction House	Inspection Location	MFC M57 Pretoria Road - 1619 Kempton Park - GT
Requested Date	18/11/2026		
Inspection Date	18/11/2026		

Vehicle Data

Vehicle Type	PASSENGER VEHICLE	Registered Owner	MFC AUCTION HOUSE
Manufacturer	RENAULT	Registration Number	LY83VHGP
Model	KWID	Register Number	
VIN	MEEBBA00900856972	Date Of First Licensing	
Engine Number		Last COR	
Doors	5	License Expiry Date	30/11/2026
Color	SILVER	Power / Displacement	
Year Model		Paint Finish	M - METALLIC
Km Reading	58,239 KM	Fuel	PETROL
Cab / Body Type	HATCHBACK	Transmission	MANUAL

Vehicle Options & Accessories

Items

VEHICLE INSPECTION

DEKRA Automotive (PTY) Ltd.
97 Willem Cruywagen Ave
Klerksoord, Pretoria, 0200
Phone: 012 542 4867
www.dekraauto.co.za

VIN: MEEBBA00900856972

DEKRA

CONDITION REPORT

Report No:
2017326444
DATE
18/11/2026

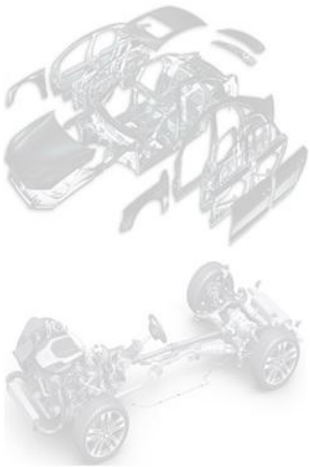

Damage	Repair Way
Dim and Bright Indicator Light Malfunction	Repair
Headlight Left Missing	Replace
Seat Front Left Torn / Cut	Repair
Seat Front Right Torn / Cut	Repair
Seat Rear Torn / Cut	Repair
Door Handle Front Right Damaged	Repair
Front Bumper Damaged	Repair
Bonnet Dented	Repair
Bonnet slam plate (Shock tower/ Inner tray) Dented	Repair
A • Pillar Left Dented	Repair
Front Fender Left Dented	Repair
Front Fender Right Dented	Repair
Rear Fender Left Dented	Repair
Door Front Left Dented	Repair
Door Front Right Paintwork • Scratched	Repair
Door Rear Left Dented	Repair
Door Rear Right Paintwork • Scratched	Repair
Windscreen Cracked	Replace
Radiator Cradle Dented	Repair
Body exterior	Vehicle got some scratches, stone chips and dents
L/F fender liner missing	Replace

Brakes

Brake Test Results

	Left	Right		
	Braking Force [KN]	Braking Force [KN]	Axle Weight [KG]	Deceleration [m/s²]
Front	2.0	2.5	-	
Rear	0.9	1.4	-	
Emergency / Parking	0.7	0.8	-	

Tyres and Rims

Tyre Specification & Measurement

	Size	Load/Speed Index	Manufacture	Model	Type*	Production Date	Tread Depth (mm)
Front Left	165/70R14	81T	Ceat	Fuel smart	V	2444	3 mm
Front Right	165/70R14	81T	Ceat	Fuel smart	V	2224	2 mm
Rear Left	165/70R14	81T	Ceat	Fuel smart	V	2324	4 mm
Rear Right	165/70R14	81T	Ceat	Fuel smart	V	2324	3 mm
Spare	185/60R14	82H	Pirelli	Cinturato	V	////	2 mm

* Tyre Legend: V=Virgin, R=Recap

DEKRA Automotive (PTY) Ltd.
97 Willem Cruywagen Ave
Klerksoord, Pretoria, 0200
Phone: 012 542 4867
www.dekraauto.co.za

VIN: MEEBBA00900856972

DEKRA

CONDITION REPORT

Report No:
2017326444
DATE
18/11/2026

Diagnostic

During the diagnostic the following error messages were detected: (See also attached Diagnostic Report. For more information regarding the Fault Codes (DTC) and the recommended rectifications please contact the workshops of the vehicle manufacture).

No	System	Code	Description	Status
1	ACTIVE	DTC934262	UNIT LOCKED COMPUTER LOCKED	

Inspection Conditions

No Test Drive
Battery Flat
Engine number – not possible to verify engine number (not visible without dismantling)
Inspection conditions for the vehicle inspection were sufficient

Comments

General Comments: ACCORDING TO THE AGE AND MILEAGE OF THE VEHICLE, NORMAL WEAR AND TEAR MARKS ARE VISIBLE ON THE INTERIOR, EXTERIOR, ELECTRICAL AND MECHANICAL PARTS.

Concluding Remarks

THIS REPORT HAS BEEN DRAWN UP IMPARTIALLY AND TO THE BEST OF OUR KNOWLEDGE

Technician

Andrick Wymers

This document was created electronically and is valid without signature.

General Remarks: The DEKRA Condition Report Inspection is a visual and functional check of all the items listed inside the report. DEKRA is not liable for concealed and hidden defects. DEKRA doesn't check: oil and fuel consumption, source of a leak if the area is dirty, oil pump strainer for any build-up of sludge, operation of cassette players or compact disc players, sound or radio reception, alarm systems, cylinder compression. We don't dismantle, remove or strip any part of the vehicle. Road testing is carried out within the immediate confines of the inspection location. This condition report is valid only for the described vehicle and the described condition at the time of inspection. DEKRA Terms & Conditions apply.

DEKRA Automotive (PTY) Ltd.
97 Willem Cruywagen Ave
Klerksoord, Pretoria, 0200
Phone: 012 542 4867
www.dekraauto.co.za

VIN: MEEBBA00900856972

DEKRA

CONDITION REPORT

Report No:
2017326444
DATE
18/11/2026



INTERIOR (FRONT DRIVER DOOR)



DASHBOARD (W/ ENGINE RUNNING)



ODOMETER



Manual



FRONT RIGHT CORNER



90 DEGREE FRONT

DEKRA Automotive (PTY) Ltd.
97 Willem Cruywagen Ave
Klerksoord, Pretoria, 0200
Phone: 012 542 4867
www.dekraauto.co.za

VIN: MEEBBA00900856972

DEKRA

CONDITION REPORT

Report No:
2017326444
DATE
18/11/2026



90 DEGREE LEFT



REAR LEFT CORNER



90 DEGREE REAR



90 DEGREE RIGHT



Coolant bottle



ENGINE 1

DEKRA Automotive (PTY) Ltd.
97 Willem Cruywagen Ave
Klerksoord, Pretoria, 0200
Phone: 012 542 4867
www.dekraauto.co.za

VIN: MEEBBA00900856972

DEKRA

CONDITION REPORT

Report No:
2017326444
DATE
18/11/2026



ENGINE 2



CHASSIS



LF TYRE TREAD



LR TYRE TREAD



RR TYRE TREAD

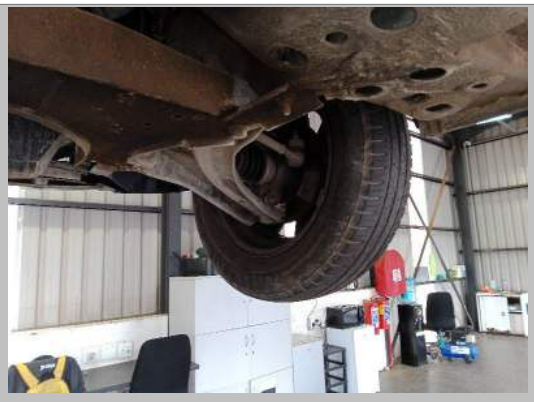

RF TYRE TREAD

DEKRA Automotive (PTY) Ltd.
97 Willem Cruywagen Ave
Klerksoord, Pretoria, 0200
Phone: 012 542 4867
www.dekraauto.co.za

VIN: MEEBBA00900856972

DEKRA

CONDITION REPORT

Report No:
2017326444
DATE
18/11/2026



Spare wheel

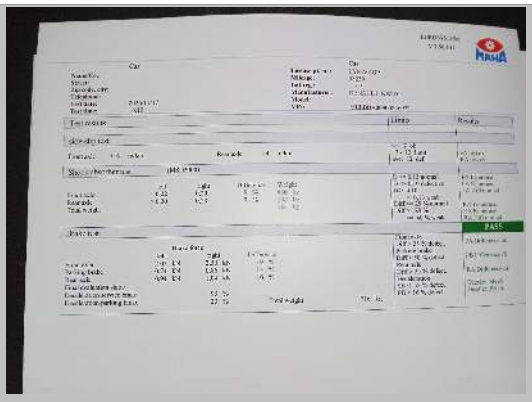

Shock and brake report

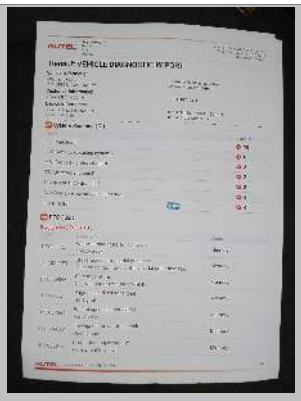

Diagnostic report



Diagnostic report



Diagnostic report



LICENSE DISC

DEKRA Automotive (PTY) Ltd.
97 Willem Cruywagen Ave
Klerksoord, Pretoria, 0200
Phone: 012 542 4867
www.dekraauto.co.za

VIN: MEEBBA00900856972

DEKRA

CONDITION REPORT

Report No:
2017326444
DATE
18/11/2026

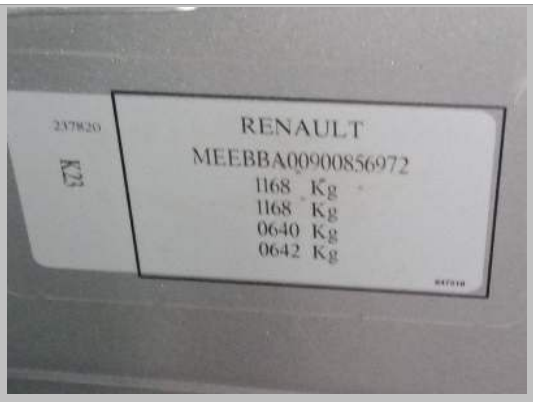

VIN PLATE OR STICKER



Oil cap and dipstick

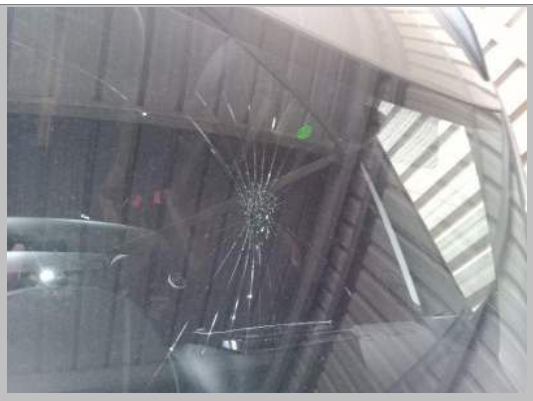

Windscreen



Headlight Left



Water level



Bonnet slam plate (Shock tower/ Inner tray)

DEKRA Automotive (PTY) Ltd.
97 Willem Cruywagen Ave
Klerksoord, Pretoria, 0200
Phone: 012 542 4867
www.dekraauto.co.za

VIN: MEEBBA00900856972

DEKRA

CONDITION REPORT

Report No:
2017326444
DATE
18/11/2026



Bonnet



Front Fender Left



Front Bumper



Seat Front Left



Dim and Bright Indicator Light



Door Front Left

DEKRA Automotive (PTY) Ltd.
97 Willem Cruywagen Ave
Klerksoord, Pretoria, 0200
Phone: 012 542 4867
www.dekraauto.co.za

VIN: MEEBBA00900856972

DEKRA

CONDITION REPORT

Report No:
2017326444
DATE
18/11/2026



Door Rear Left



Rear Fender Left



Door Rear Right



Door Front Right



Front Fender Right



Seat Rear

DEKRA Automotive (PTY) Ltd.
97 Willem Cruywagen Ave
Klerksoord, Pretoria, 0200
Phone: 012 542 4867
www.dekraauto.co.za

VIN: MEEBBA00900856972

DEKRA

CONDITION REPORT

Report No:
2017326444
DATE
18/11/2026



Door Handle Front Right

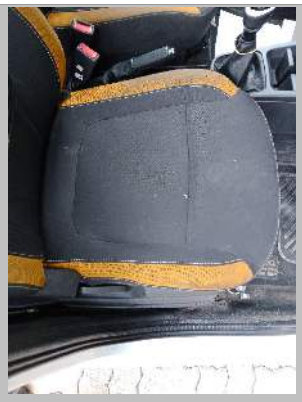

Seat Front Right



Radiator Cradle



A • Pillar Left

DEKRA Automotive (PTY) Ltd.
97 Willem Cruywagen Ave
Klerksoord, Pretoria, 0200
Phone: 012 542 4867
www.dekraauto.co.za

VIN: MEEBBA00900856972