DEKRA

# CONDITION REPORT

**Report No:**
**2017325956**
**DATE**
**16/11/2026**

*MFC Auction House*
*M57 Pretoria Rd, Glenmarais, KEMPTON PARK*
*Gauteng*

DEKRA MFC
M57 Pretoria Rd - 1619
KEMPTON PARK - GT
08610 33572








## Assignment

| | | | |
|---|---|---|---|
| Client | MFC Auction House | Inspection Location | MFC<br>M57 Pretoria Road - 1619<br>Kempton Park - GT |
| Requested Date | 16/11/2026 | | |
| Inspection Date | 16/11/2026 | | |

## Vehicle Data

| | | | |
|---|---|---|---|
| Vehicle Type | PASSENGER VEHICLE | Registered Owner | MFC AUCTION HOUSE |
| Manufacturer | TOYOTA | Registration Number | KZ97WJGP |
| Model | ETIOS 1.5 SPRINT [2019-2021] | Register Number | |
| VIN | MBJB29BT600129092 | Date Of First Licensing | |
| Engine Number | | Last COR | |
| Doors | 4 | License Expiry Date | |
| Color | WHITE | Power / Displacement | |
| Year Model | 2020 | Paint Finish | C - COMMON |
| Km Reading | 206,686 KM | Fuel | PETROL |
| Cab / Body Type | | Transmission | MANUAL |

## Vehicle Options & Accessories

**Items**

## VEHICLE INSPECTION

DEKRA Automotive (PTY) Ltd.
97 Willem Cruywagen Ave
Klerksoord, Pretoria, 0200
Phone: 012 542 4867
www.dekraauto.co.za

VIN: MBJB29BT600129092

DEKRA

# CONDITION REPORT

**Report No:**
**2017325956**
**DATE**
**16/11/2026**

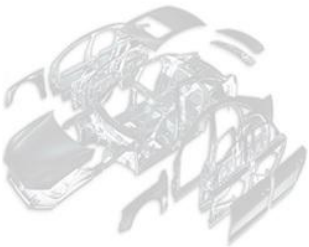



| Damage | Repair Way |
|---|---|
| Engine Oil Leak | Repair |
| Air conditioner pipes Leak | Repair |
| Air cleaner Defective | Repair |
| Fog Light Front Right Defective | Repair |
| Seat Front Right Torn / Cut | Repair |
| Side Mirror Right Damaged | Repair |
| Front Bumper Damaged | Repair |
| Grill Broken | Repair |
| Bonnet Damaged | Repair |
| A • Pillar Right Paintwork • Scratched | Repair |
| Front Fender Left Dented | Repair |
| Front Fender Right Paintwork • Scratched | Repair |
| Rear Fender Left Paintwork • Discoloured | Repair |
| Rear Fender Right Dented | Repair |
| Front Fender Left / Inner Tray Damaged | Replace |
| Front Fender Right / Inner Tray Damaged | Replace |
| Door Front Left Dented | Repair |
| Door Front Right Dented | Repair |
| Door Rear Left Residual Traces of Repair | Repair |
| Door Rear Right Paintwork • Chipmarks | Repair |
| Boot Lid / Hatch door Paintwork • Scratched | Repair |
| Rear bumper Damaged | Repair |
| Sill Panel Right Dented | Repair |
| Roof Damaged | Repair |
| Windscreen Chipped | Repair |
| Parking Brake Performance Insufficient | Repair |
| Mounting Rubber(s) Rear Axle Left Damaged | Replace |
| Mounting Rubber(s) Rear Axle Right Damaged | Replace |
| Main Beam Left Defective | Repair |
| Chassis Scratched | Repair |
| Belly plates Damaged | Replace |
| Radiator Cradle Damaged | Replace |
| Clutch Operation Slippy Hesitation | Repair |
| Main beam left shows signs of rust and corrosion | Repair |
| Right control arm Mountain bracket damaged | Repair |
| Window wipers Worn | Replace |
| Front tyres size differs | Replace |

## Brakes

### Brake Test Results

| | Left | Right | | |
|---|---|---|---|---|
| | Braking Force [KN] | Braking Force [KN] | Axle Weight [KG] | Deceleration [m/s²] |
| **Front** | 2.1 | 2.3 | - | |
| **Rear** | 1.3 | 1.2 | - | |
| **Emergency / Parking** | 0.6 | 0.3 | - | |

DEKRA Automotive (PTY) Ltd.
97 Willem Cruywagen Ave
Klerksoord, Pretoria, 0200
Phone: 012 542 4867
www.dekraauto.co.za

VIN: MBJB29BT600129092

DEKRA

# CONDITION REPORT

**Report No:** 2017325956
**DATE** 16/11/2026

## Tyres and Rims

### Tyre Specification & Measurement

| | Size | Load/Speed Index | Manufacture | Model | Type* | Production Date | Tread Depth (mm) |
|---|---|---|---|---|---|---|---|
| **Front Left** | 185/60R15 | 88H | BRIDGESTONE | TURANZA | V | 0420 | 2 mm |
| **Front Right** | 185/60R18 | 88H | DUNLOP | SP SPORT | V | 0324 | 2 mm |
| **Rear Left** | 185/60R15 | 88H | DUNLOP | SP SPORT | V | 3622 | 2 mm |
| **Rear Right** | 185/60R15 | 88H | DUNLOP | SP SPORT | V | 3622 | 2 mm |
| **Spare** | 185/60R15 | 84H | CONTINENTAL | CONTICONTACT | V | 0000 | 2 mm |

* Tyre Legend: V=Virgin, R=Recap

## Diagnostic

During the diagnostic the following error messages were detected: (See also attached Diagnostic Report. For more information regarding the Fault Codes (DTC) and the recommended rectifications please contact the workshops of the vehicle manufacture).

| No | System | Code | Description | Status |
|---|---|---|---|---|
| 1 | ENGINE AND ECT | P1604 | STARTABILITY FAULT | |

## Inspection Conditions

No Test Drive
Battery Flat
Engine number – not possible to verify engine number (not visible without dismantling)
Inspection conditions for the vehicle inspection were sufficient

## Comments

General Comments: ACCORDING TO THE AGE AND MILEAGE OF THE VEHICLE, NORMAL WEAR AND TEAR MARKS ARE VISIBLE ON THE INTERIOR, EXTERIOR, ELECTRICAL AND MECHANICAL PARTS.

## Concluding Remarks

THIS REPORT HAS BEEN DRAWN UP IMPARTIALLY AND TO THE BEST OF OUR KNOWLEDGE

## Technician

Boitumelo Kutumela

This document was created electronically and is valid without signature.

General Remarks: The DEKRA Condition Report Inspection is a visual and functional check of all the items listed inside the report. DEKRA is not liable for concealed and hidden defects. DEKRA doesn't check: oil and fuel consumption, source of a leak if the area is dirty, oil pump strainer for any build-up of sludge, operation of cassette players or compact disc players, sound or radio reception, alarm systems, cylinder compression. We don't dismantle, remove or strip any part of the vehicle. Road testing is carried out within the immediate confines of the inspection location. This condition report is valid only for the described vehicle and the described condition at the time of inspection. DEKRA Terms & Conditions apply.

DEKRA Automotive (PTY) Ltd.
97 Willem Cruywagen Ave
Klerksoord, Pretoria, 0200
Phone: 012 542 4867
www.dekraauto.co.za

VIN: MBJB29BT600129092

DEKRA

# CONDITION REPORT

**Report No:**
**2017325956**
**DATE**
**16/11/2026**



FRONT RIGHT CORNER



REAR LEFT CORNER




90 DEGREE FRONT




90 DEGREE REAR



90 DEGREE RIGHT



90 DEGREE LEFT

DEKRA Automotive (PTY) Ltd.
97 Willem Cruywagen Ave
Klerksoord, Pretoria, 0200
Phone: 012 542 4867
www.dekraauto.co.za

VIN: MBJB29BT600129092

DEKRA

# CONDITION REPORT

**Report No:**
**2017325956**
**DATE**
**16/11/2026**



INTERIOR (FRONT DRIVER DOOR)



Manual



DASHBOARD (W/ ENGINE RUNNING)




ODOMETER



NO LICENSE DISC




VIN PLATE OR STICKER

DEKRA Automotive (PTY) Ltd.
97 Willem Cruywagen Ave
Klerksoord, Pretoria, 0200
Phone: 012 542 4867
www.dekraauto.co.za

VIN: MBJB29BT600129092

DEKRA

# CONDITION REPORT

**Report No:**
**2017325956**
**DATE**
**16/11/2026**



ENGINE 1



ENGINE 2



CHASSIS



Chasis



Oil cap and Dipstick



LF TYRE TREAD

DEKRA Automotive (PTY) Ltd.
97 Willem Cruywagen Ave
Klerksoord, Pretoria, 0200
Phone: 012 542 4867
www.dekraauto.co.za

VIN: MBJB29BT600129092

DEKRA

# CONDITION REPORT

**Report No:**
**2017325956**
**DATE**
**16/11/2026**



RF TYRE TREAD



LR TYRE TREAD



RR TYRE TREAD



Sparewheel

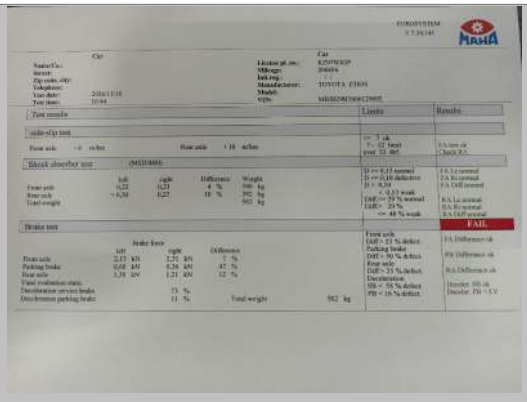

Brake report



Diagnostics

DEKRA Automotive (PTY) Ltd.
97 Willem Cruywagen Ave
Klerksoord, Pretoria, 0200
Phone: 012 542 4867
www.dekraauto.co.za

VIN: MBJB29BT600129092

DEKRA

# CONDITION REPORT

**Report No:**
**2017325956**
**DATE**
**16/11/2026**



Rear Control arm Bracket

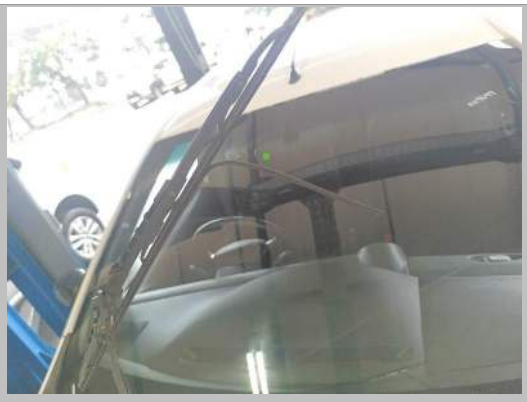

Window Wipers



Main Beam Left



Radiator Cradle



Radiator Cradle

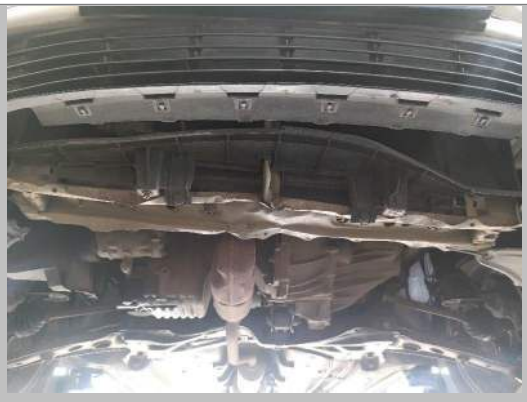

Radiator Cradle

DEKRA Automotive (PTY) Ltd.
97 Willem Cruywagen Ave
Klerksoord, Pretoria, 0200
Phone: 012 542 4867
www.dekraauto.co.za

VIN: MBJB29BT600129092

DEKRA

# CONDITION REPORT

**Report No:**
**2017325956**
**DATE**
**16/11/2026**



Front Fender Right / Inner Tray



Front Fender Left / Inner Tray



Engine



Air conditioner pipes



Air conditioner pipes

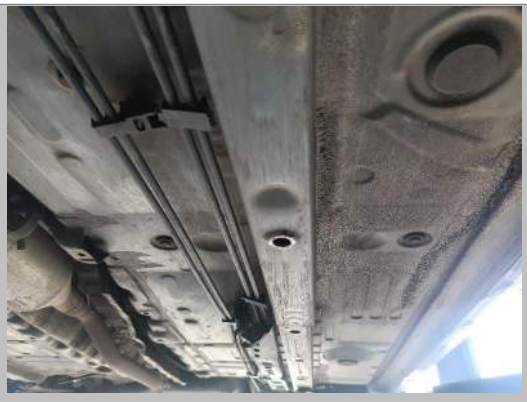

Chassis

DEKRA Automotive (PTY) Ltd.
97 Willem Cruywagen Ave
Klerksoord, Pretoria, 0200
Phone: 012 542 4867
www.dekraauto.co.za

VIN: MBJB29BT600129092

DEKRA

# CONDITION REPORT

**Report No:**
**2017325956**
**DATE**
**16/11/2026**



Belly plates



Chassis



Mounting Rubber(s) Rear Axle Right



Mounting Rubber(s) Rear Axle Left



Sill Panel Right




Front Bumper

DEKRA Automotive (PTY) Ltd.
97 Willem Cruywagen Ave
Klerksoord, Pretoria, 0200
Phone: 012 542 4867
www.dekraauto.co.za

VIN: MBJB29BT600129092

DEKRA

# CONDITION REPORT

**Report No:**
**2017325956**
**DATE**
**16/11/2026**



Front Bumper



Front Bumper



Front Bumper

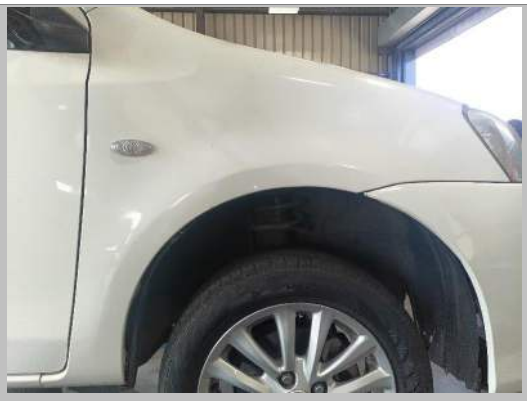

Front Fender Right

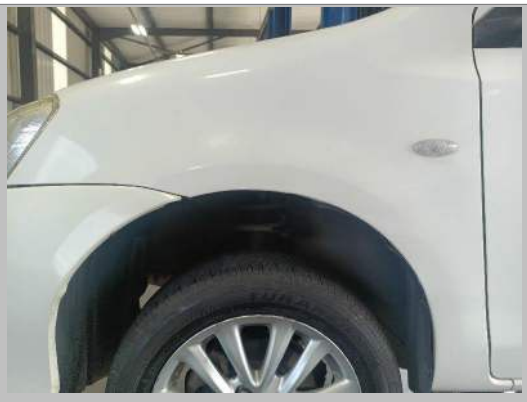

Front Fender Left



Door Front Left

DEKRA Automotive (PTY) Ltd.
97 Willem Cruywagen Ave
Klerksoord, Pretoria, 0200
Phone: 012 542 4867
www.dekraauto.co.za

VIN: MBJB29BT600129092

DEKRA

# CONDITION REPORT

**Report No:**
**2017325956**
**DATE**
**16/11/2026**



Door Rear Left



Rear Fender Left




Rear bumper



Rear bumper




Rear bumper



Rear bumper

DEKRA Automotive (PTY) Ltd.
97 Willem Cruywagen Ave
Klerksoord, Pretoria, 0200
Phone: 012 542 4867
www.dekraauto.co.za

VIN: MBJB29BT600129092

DEKRA

# CONDITION REPORT

**Report No:**
**2017325956**
**DATE**
**16/11/2026**



Rear Fender Right

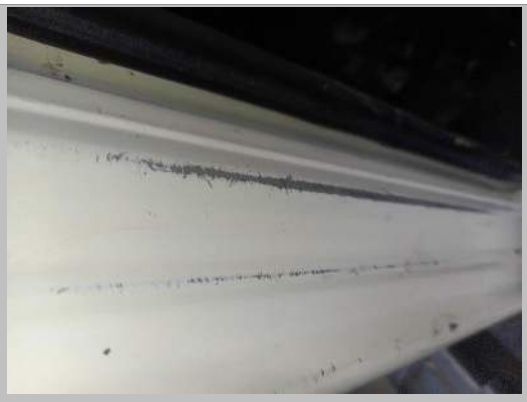

Sill Panel Right



Door Rear Right



Door Rear Right



Door Front Right



Side Mirror Right

DEKRA Automotive (PTY) Ltd.
97 Willem Cruywagen Ave
Klerksoord, Pretoria, 0200
Phone: 012 542 4867
www.dekraauto.co.za

VIN: MBJB29BT600129092

DEKRA

# CONDITION REPORT

**Report No:**
**2017325956**
**DATE**
**16/11/2026**

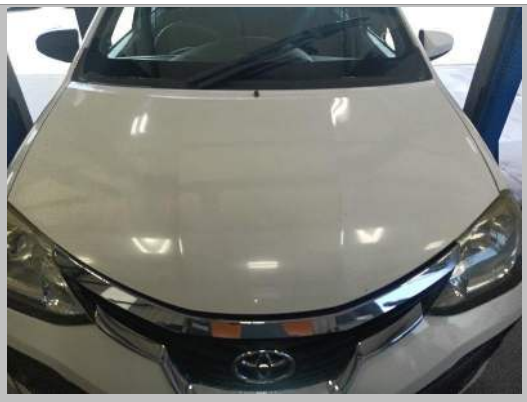

Bonnet

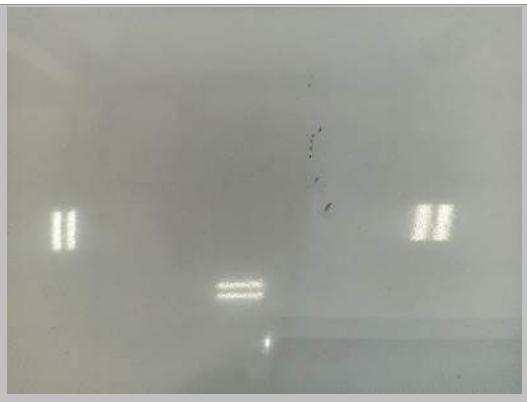

Bonnet



Windscreen



Windscreen



Grill

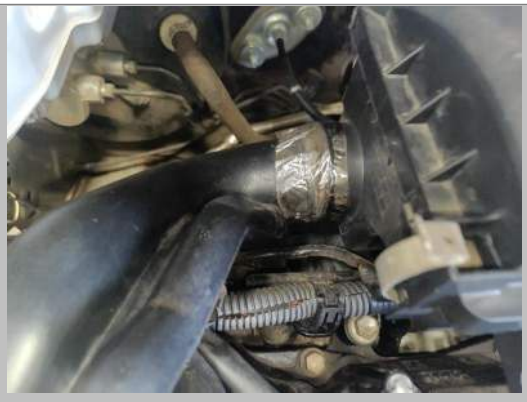

Air cleaner

DEKRA Automotive (PTY) Ltd.
97 Willem Cruywagen Ave
Klerksoord, Pretoria, 0200
Phone: 012 542 4867
www.dekraauto.co.za

VIN: MBJB29BT600129092

DEKRA

# CONDITION REPORT

**Report No:**
**2017325956**
**DATE**
**16/11/2026**



Water level



Roof



Roof



Roof



Roof




Boot Lid / Hatch door

DEKRA Automotive (PTY) Ltd.
97 Willem Cruywagen Ave
Klerksoord, Pretoria, 0200
Phone: 012 542 4867
www.dekraauto.co.za

VIN: MBJB29BT600129092

DEKRA

# CONDITION REPORT

**Report No:**
**2017325956**
**DATE**
**16/11/2026**



Boot Lid / Hatch door



A • Pillar Right



A • Pillar Right



Seat Front Right



Fog Light Front Right

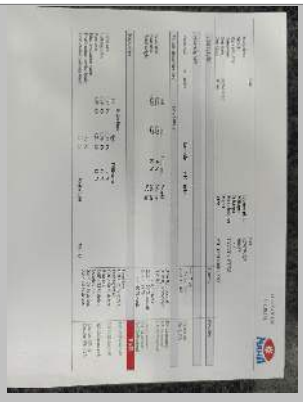

Parking Brake Performance

DEKRA Automotive (PTY) Ltd.
97 Willem Cruywagen Ave
Klerksoord, Pretoria, 0200
Phone: 012 542 4867
www.dekraauto.co.za

VIN: MBJB29BT600129092