



MFC Auction House  
M57 Pretoria Rd, Glenmarais, KEMPTON PARK  
Gauteng

DEKRA MFC  
M57 Pretoria Rd - 1619  
KEMPTON PARK - GT  
08610 33572



**Assignment**

Client	MFC Auction House	Inspection Location	MFC
Requested Date	10/07/2025		M57 Pretoria Road - 1619
Inspection Date	10/07/2025		Kempton Park - GT

**Vehicle Data**

Vehicle Type	PASSENGER VEHICLE	Registered Owner	
Manufacturer	TOYOTA	Registration Number	KF28RDGP
Model	ETIOS SD 1.5 XS [2015-2016]	Register Number	
VIN	MBJB29BT300101377	Date Of First Licensing	
Engine Number		Last COR	
Doors	4	License Expiry Date	
Color	WHITE	Power / Displacement	
Year Model	2015	Paint Finish	TWO COAT UNI
Km Reading	282,091 KM	Fuel	PETROL
Cab / Body Type	SEDAN	Transmission	MANUAL

**Vehicle Options & Accessories**

**Items**

VEHICLE INSPECTION

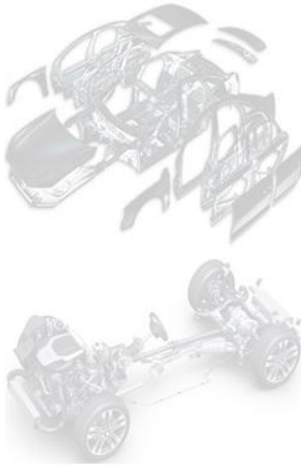

Damage	Repair Way
Engine Oil Leak	Repair
Engine Management Lights Set	Repair
Headlight Left Damaged	Replace
Headlight Right Damaged	Replace
Dash Padding Damaged	Replace
Front Bumper Damaged	Repair
Bonnet Damaged	Repair
Front Fender Left Damaged	Repair
Front Fender Right Damaged	Repair
Rear Fender Left Damaged	Repair
Rear Fender Right Damaged	Repair
Door Front Left Damaged	Repair
Door Front Right Damaged	Repair
Door Rear Left Damaged	Repair
Door Rear Right Damaged	Repair
Boot Lid / Hatch door Damaged	Repair
Rear bumper Damaged	Repair
Roof Damaged	Repair
Main Beam Left Damaged	Repair
Main Beam Right Welded	Repair
Gearbox Oil Leak	Repair
CV Joint(s) Boot(s) Front Right (inner/outer) Damaged	Replace

## Brakes

### Brake Test Results

	Left	Right	Axle Weight [KG]	Deceleration [m/s <sup>2</sup> ]
	Braking Force [KN]	Braking Force [KN]		
Front	2.01	2.17	-	
Rear	0.97	1.07	-	
Emergency / Parking	1.14	0.66	-	

## Tyres and Rims

### Tyre Specification & Measurement

	Size	Load/Speed Index	Manufacture	Model	Type*	Production Date	Tread Depth (mm)
Front Left	185/65R14	86T	Symmetry	Radial	V	4123	3 mm
Front Right	185/65R14	86T	Symmetry	Radial	V	4123	3 mm
Rear Left	185/65R14	86T	Symmetry	Radial	V	4123	3 mm
Rear Right	185/65R14	86T	Symmetry	Radial	V	2623	3 mm

\* Tyre Legend: V=Virgin, R=Recap



## Diagnostic

During the diagnostic the following error messages were detected: (See also attached Diagnostic Report. For more information regarding the Fault Codes (DTC) and the recommended rectifications please contact the workshops of the vehicle manufacture).

No	System	Code	Description	Status
1	ENGINE	P1604	STARTABILITY FAULT	
2	ABS/VSC/TRC	C0215	LEFT REAR SPEED SENSOR CIRCUIT	
3	ABS/VSC/TRC	C0273	ABS MOTOR RELAY CIRCUIT OPEN	
4	ABS/VSC/TRC	C1241	LOW OR HIGH POWER SUPPLY VOLTAGE	

## Inspection Conditions

No Test Drive  
Battery Flat  
Engine number – not possible to verify engine number (not visible without dismantling)  
Inspection conditions for the vehicle inspection were sufficient

## Comments

General Comments: ACCORDING TO THE AGE AND MILEAGE OF THE VEHICLE, NORMAL WEAR AND TEAR MARKS ON THE BODY, INTERIOR, EXTERIOR, AND MECHANICAL PARTS. Interior: Signs of the vehicle's airbags being deployed.  
Body • Exterior: Minor dents, scratches, and stone chips to some body panels. Signs of repair work done to some body panels. The vehicle's body was in poor condition. Signs of impact damage to the front of the vehicle. Poor alignment of some body panels. Repair work done on the vehicle was below standard. The vehicle was a cut-and-join.  
Brakes: The vehicle's brakes were extremely hard to depress.

## Concluding Remarks

THIS REPORT HAS BEEN DRAWN UP IMPARTIALLY AND TO THE BEST OF OUR KNOWLEDGE

## Technician

Werner Laubscher

This document was created electronically and is valid without signature.

General Remarks: The DEKRA Condition Report Inspection is a visual and functional check of all the items listed inside the report. DEKRA is not liable for concealed and hidden defects. DEKRA doesn't check: oil and fuel consumption, source of a leak if the area is dirty, oil pump strainer for any build-up of sludge, operation of cassette players or compact disc players, sound or radio reception, alarm systems, cylinder compression. We don't dismantle, remove or strip any part of the vehicle. Road testing is carried out within the immediate confines of the inspection location. This condition report is valid only for the described vehicle and the described condition at the time of inspection. DEKRA Terms & Conditions apply.



FRONT RIGHT CORNER



REAR LEFT CORNER



90 DEGREE RIGHT



90 DEGREE LEFT



90 DEGREE FRONT



90 DEGREE REAR



INTERIOR (FRONT DRIVER DOOR)



DASHBOARD (W/ ENGINE RUNNING)



ODOMETER



GEAR LEVER



LF TYRE TREAD



LR TYRE TREAD



RR TYRE TREAD



RF TYRE TREAD



LICENSE DISC



VIN PLATE OR STICKER

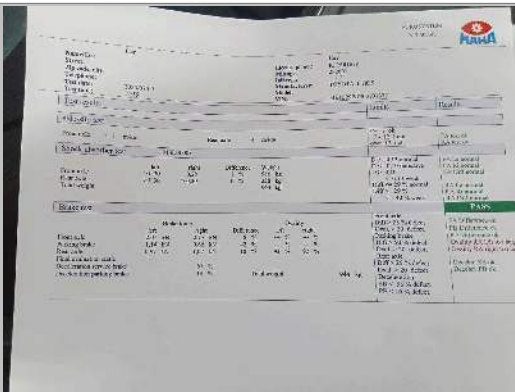

BRAKE AND SHOCK TEST REPORT

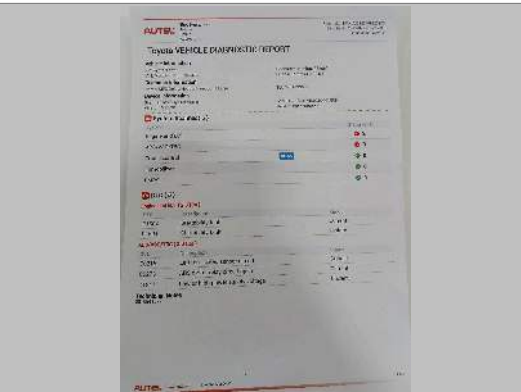

DIAGNOSTIC TEST REPORT



CHASSIS 1



CHASSIS 2



ENGINE 1



OIL CAP AND DIPSTICK



Front Bumper



Front Bumper



Bonnet



Front Fender Left



Rear Fender Left



Door Front Left



Door Rear Left



Rear bumper



Rear bumper



Boot Lid / Hatch door



Door Rear Right



Door Front Right



Front Fender Right



Rear Fender Right



Roof

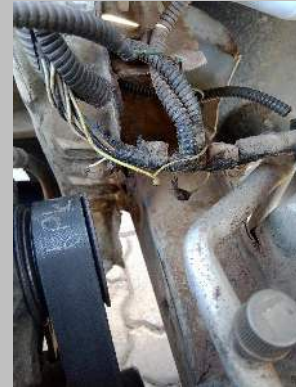

Main Beam Right



Main Beam Right

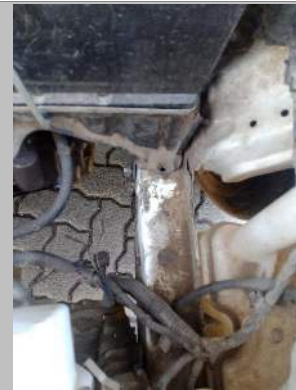

Main Beam Left



Headlight Left



Headlight Right



Engine Management Lights



Dash Padding



Engine



Gearbox



Main Beam Right



Main Beam Right



CV Joint(s) Boot(s) Front Right (inner/outer)

DEKRA Automotive (PTY) Ltd.  
97 Willem Cruywagen Ave  
Klerksoord, Pretoria, 0200  
Phone: 012 542 4867  
[www.dekraauto.co.za](http://www.dekraauto.co.za)

VIN: MJB29BT300101377