



MFC Auction House
M57 Pretoria Rd, Glenmarais, KEMPTON PARK
Gauteng

DEKRA MFC
M57 Pretoria Rd - 1619
KEMPTON PARK - GT
08610 33572



Assignment

Client	MFC Auction House	Inspection Location	MFC
Requested Date	03/06/2025		M57 Pretoria Road - 1619
Inspection Date	03/06/2025		Kempton Park - GT

Vehicle Data

Vehicle Type	PASSENGER VEHICLE	Registered Owner	
Manufacturer	HYUNDAI	Registration Number	DH03HBGP
Model	I20 1.2 MOTION 5-DR [2012-2015]	Register Number	
VIN	MALBB51BLFM688296	Date Of First Licensing	
Engine Number		Last COR	
Doors	5	License Expiry Date	28/02/2026
Color	WHITE	Power / Displacement	
Year Model	2014	Paint Finish	TWO COAT UNI
Km Reading	138,799 KM	Fuel	PETROL
Cab / Body Type	HATCHBACK	Transmission	MANUAL

Vehicle Options & Accessories

Items

VEHICLE INSPECTION

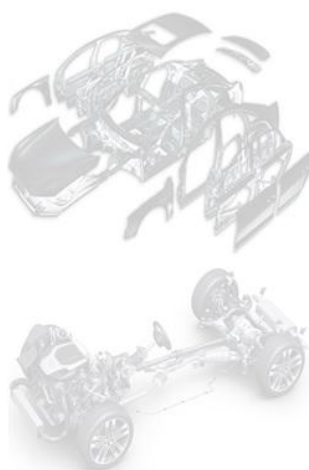

Damage	Repair Way
Expansion Bottle Damaged	Replace
Headlight Left Damaged	Replace
Headlight Right Damaged	Replace
Front Bumper Damaged	Repair
Bonnet Damaged	Repair
A • Pillar Left Damaged	Replace
A • Pillar Right Damaged	Repair
Front Fender Left Damaged	Repair
Front Fender Right Damaged	Repair
Rear Fender Right Damaged	Repair
Door Front Left Damaged	Repair
Door Front Right Damaged	Repair
Door Rear Left Damaged	Repair
Door Rear Right Damaged	Repair
Boot Lid / Hatch door Damaged	Repair
Rear bumper Damaged	Repair
Roof Damaged	Repair
Windscreen Damaged	Replace
Tyre Front Left Worn	Replace
Tyre Front Right Worn	Replace
Tyre Rear Right Worn	Replace
Gearbox Oil Leak	Repair
Radiator Cradle Damaged	Replace

Brakes

Brake Test Results

	Left	Right		
	Braking Force [KN]	Braking Force [KN]	Axle Weight [KG]	Deceleration [m/s ²]
Front	2.19	2.13	-	
Rear	1.82	1.8	-	
Emergency / Parking	0.74	0.74	-	

Tyres and Rims

Tyre Specification & Measurement

	Size	Load/Speed Index	Manufacture	Model	Type*	Production Date	Tread Depth (mm)
Front Left	175/70R14	84T	Durun	Radial	V	1918	0 mm
Front Right	175/70R14	84T	Durun	Radial	V	1918	0 mm
Rear Left	175/70R14	84H	Royal black	Radial	V	4517	2 mm
Rear Right	175/70R14	84T	Durun	Radial	V	1918	0 mm

* Tyre Legend: V=Virgin, R=Recap



Diagnostic

During the diagnostic no active error messages were detected. (See also attached Diagnostic Report. For more information regarding the Fault Codes (DTC) and the recommended rectifications please contact the workshops of the vehicle manufacture).

Inspection Conditions

No Test Drive

Battery Flat

Engine number – not possible to verify engine number (not visible without dismantling)

Inspection conditions for the vehicle inspection were sufficient

Comments

General Comments: ACCORDING TO THE AGE AND MILEAGE OF THE VEHICLE, NORMAL WEAR AND TEAR MARKS ARE VISIBLE ON THE INTERIOR, EXTERIOR, ELECTRICAL AND MECHANICAL PARTS. Engine Compartment: Battery loose.

Body • Exterior: Minor dents and scratches and stone chips to some body panels. Signs of repair work done to somebody panels. Poor alignment to somebody panels. Vehicle body in poor condition.

Concluding Remarks

THIS REPORT HAS BEEN DRAWN UP IMPARTIALLY AND TO THE BEST OF OUR KNOWLEDGE

Technician

Werner Laubscher

This document was created electronically and is valid without signature.

General Remarks:

The DEKRA Condition Report Inspection is a visual and functional check of all the items listed inside the report. DEKRA is not liable for concealed and hidden defects. DEKRA doesn't check: oil and fuel consumption, source of a leak if the area is dirty, oil pump strainer for any build-up of sludge, operation of cassette players or compact disc players, sound or radio reception, alarm systems, cylinder compression. We don't dismantle, remove or strip any part of the vehicle. Road testing is carried out within the immediate confines of the inspection location. This condition report is valid only for the described vehicle and the described condition at the time of inspection. DEKRA Terms & Conditions apply.

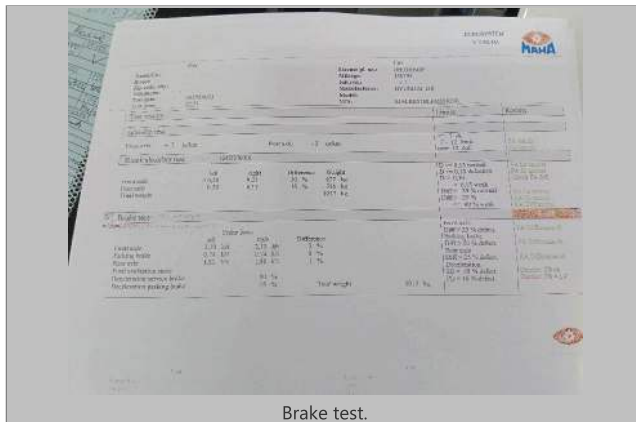

Brake test.

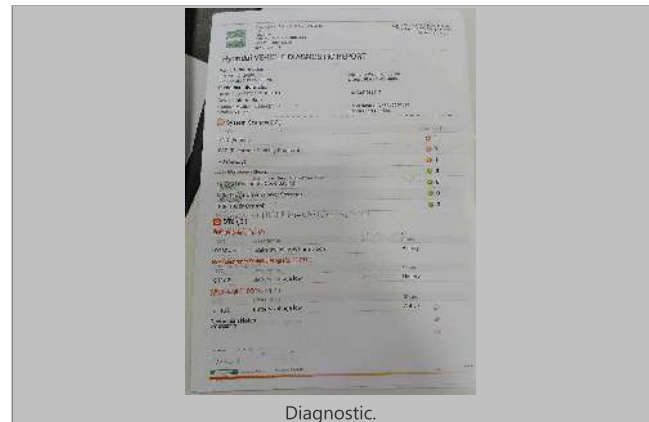

Diagnostic.



FRONT RIGHT CORNER

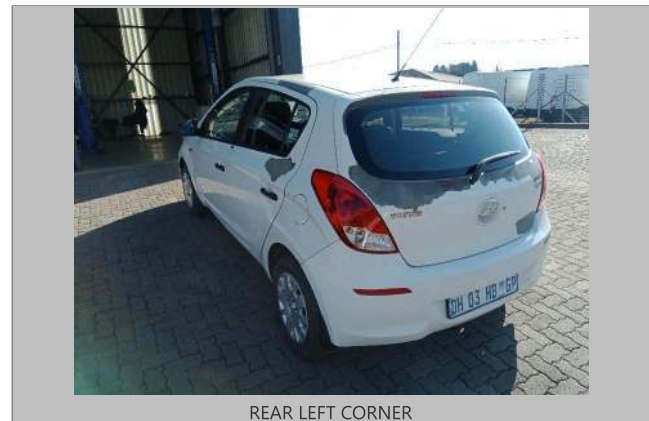

REAR LEFT CORNER



INTERIOR (FRONT DRIVER DOOR)

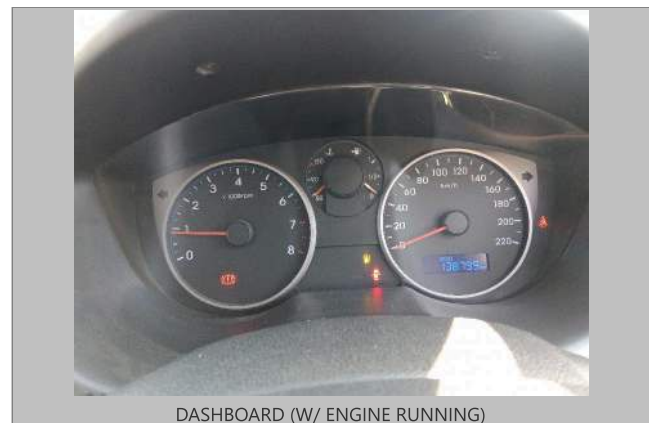

DASHBOARD (W/ ENGINE RUNNING)



ODOMETER



Manual.



90 DEGREE FRONT



90 DEGREE RIGHT



90 DEGREE REAR



90 DEGREE LEFT



LF TYRE TREAD



LR TYRE TREAD



RR TYRE TREAD



RF TYRE TREAD



LICENSE DISC



VIN PLATE OR STICKER



ENGINE 1



Undercarriage front.



Undercarriage rear.



Oil cap and dipstick.

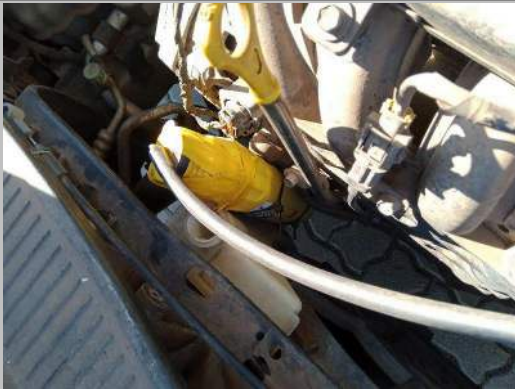

Expansion Bottle



Water level



Front Bumper



Front Bumper



Bonnet



Front Fender Left



Door Front Left



Door Rear Left



Boot Lid / Hatch door



Rear bumper



Rear bumper



Rear Fender Right



Front Fender Right



Door Front Right



Door Rear Right



Roof



Roof



A • Pillar Left



A • Pillar Right



Windscreen



Headlight Right



Headlight Left



Tyre Front Right



Tyre Front Left



Tyre Rear Right



Gearbox

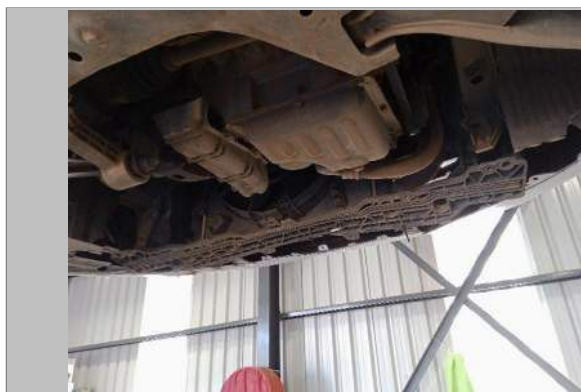

Radiator Cradle

DEKRA Automotive (PTY) Ltd.
97 Willem Cruywagen Ave
Klerksoord, Pretoria, 0200
Phone: 012 542 4867
www.dekraauto.co.za

VIN: MALBB51BLFM688296