DEKRA

CONDITION REPORT

Report No:
2017325967
DATE
16/11/2026

MFC Auction House
M57 Pretoria Rd, Glenmarais, KEMPTON PARK
Gauteng

DEKRA MFC
M57 Pretoria Rd - 1619
KEMPTON PARK - GT
08610 33572







Assignment

Client	MFC Auction House	Inspection Location	MFC M57 Pretoria Road - 1619 Kempton Park - GT
Requested Date	16/11/2026		
Inspection Date	16/11/2026		

Vehicle Data

Vehicle Type	PASSENGER VEHICLE	Registered Owner	MFC AUCTION HOUSE
Manufacturer	HYUNDAI	Registration Number	DK84PNZN
Model	GRAND I10	Register Number	
VIN	MALB251ALTM735560	Date Of First Licensing	
Engine Number		Last COR	
Doors	5	License Expiry Date	31/03/2027
Color	WHITE	Power / Displacement	
Year Model		Paint Finish	C - COMMON
Km Reading	20,417 KM	Fuel	PETROL
Cab / Body Type	HATCHBACK	Transmission	MANUAL

Vehicle Options & Accessories

Items

VEHICLE INSPECTION

DEKRA Automotive (PTY) Ltd.
97 Willem Cruywagen Ave
Klerksoord, Pretoria, 0200
Phone: 012 542 4867
www.dekraauto.co.za

VIN: MALB251ALTM735560

DEKRA

CONDITION REPORT

Report No:
2017325967
DATE
16/11/2026

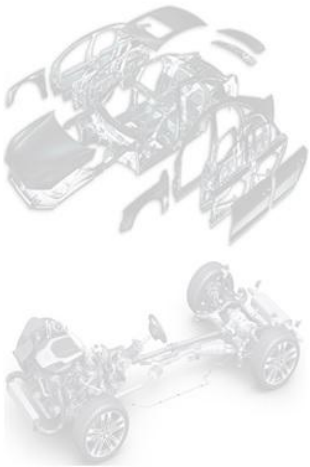

Damage	Repair Way
Engine Wiring Defective	Repair
Headlight Left Damaged	Replace
Headlight Right Scratched	Repair
Side Mirror Left Damaged	Replace
Front Bumper Damaged	Replace
Front Fender Left Damaged	Repair
Front Fender Right Dented	Repair
Rear Fender Left Dented	Repair
Rear Fender Right Damaged	Repair
Door Front Left Damaged	Repair
Door Front Right Damaged	Repair
Door Rear Left Dented	Repair
Door Rear Right Damaged	Repair
Rear bumper Damaged	Repair
Sill Panel Right Damaged	Repair
Chassis Dented	Repair
Radiator Cradle Damaged	Replace
Bumper Stiffener dented	Repair
Non standard sound system fitted	Repair

Brakes

Brake Test Results

	Left	Right		
	Braking Force [KN]	Braking Force [KN]	Axle Weight [KG]	Deceleration [m/s²]
Front	2.0	2.0	-	
Rear	1.3	1.2	-	
Emergency / Parking	1.1	1.1	-	

Tyres and Rims

Tyre Specification & Measurement

	Size	Load/Speed Index	Manufacture	Model	Type*	Production Date	Tread Depth (mm)
Front Left	165/70R14	81T	GOODYEAR	ASSURANCE	V	5025	2 mm
Front Right	165/70R14	81T	GOODYEAR	ASSURANCE	V	5125	2 mm
Rear Left	165/70R14	81T	GOODYEAR	ASSURANCE	V	5125	3 mm
Rear Right	165/70R14	81T	GOODYEAR	ASSURANCE	V	5125	3 mm

* Tyre Legend: V=Virgin, R=Recap

DEKRA Automotive (PTY) Ltd.
97 Willem Cruywagen Ave
Klerksoord, Pretoria, 0200
Phone: 012 542 4867
www.dekraauto.co.za

VIN: MALB251ALTM735560

DEKRA

CONDITION REPORT

Report No:
2017325967
DATE
16/11/2026

Diagnostic

During the diagnostic the following error messages were detected: (See also attached Diagnostic Report. For more information regarding the Fault Codes (DTC) and the recommended rectifications please contact the workshops of the vehicle manufacture).

No	System	Code	Description	Status
1	AB(AIRBAG)	B1102:00	BATTERY VOLTAGE LOW	

Inspection Conditions

No Test Drive
Battery Flat
Engine number – not possible to verify engine number (not visible without dismantling)
Inspection conditions for the vehicle inspection were sufficient

Comments

General Comments: ACCORDING TO THE AGE AND MILEAGE OF THE VEHICLE, NORMAL WEAR AND TEAR MARKS ARE VISIBLE ON THE INTERIOR, EXTERIOR, ELECTRICAL AND MECHANICAL PARTS.Interior: Non standard sound fitted to drivers side.
Tyres and Rims: couldn't identify sparewheel due to non standard sound system fitted to boot.

Concluding Remarks

THIS REPORT HAS BEEN DRAWN UP IMPARTIALLY AND TO THE BEST OF OUR KNOWLEDGE

Technician

Boitumelo Kutumela

This document was created electronically and is valid without signature.

General Remarks: The DEKRA Condition Report Inspection is a visual and functional check of all the items listed inside the report. DEKRA is not liable for concealed and hidden defects. DEKRA doesn't check: oil and fuel consumption, source of a leak if the area is dirty, oil pump strainer for any build-up of sludge, operation of cassette players or compact disc players, sound or radio reception, alarm systems, cylinder compression. We don't dismantle, remove or strip any part of the vehicle. Road testing is carried out within the immediate confines of the inspection location. This condition report is valid only for the described vehicle and the described condition at the time of inspection. DEKRA Terms & Conditions apply.

DEKRA Automotive (PTY) Ltd.
97 Willem Cruywagen Ave
Klerksoord, Pretoria, 0200
Phone: 012 542 4867
www.dekraauto.co.za

VIN: MALB251ALTM735560

DEKRA

CONDITION REPORT

Report No:
2017325967
DATE
16/11/2026



FRONT RIGHT CORNER



REAR LEFT CORNER



90 DEGREE FRONT



90 DEGREE REAR



90 DEGREE RIGHT



90 DEGREE LEFT

DEKRA Automotive (PTY) Ltd.
97 Willem Cruywagen Ave
Klerksoord, Pretoria, 0200
Phone: 012 542 4867
www.dekraauto.co.za

VIN: MALB251ALTM735560

DEKRA

CONDITION REPORT

Report No:
2017325967
DATE
16/11/2026



INTERIOR (FRONT DRIVER DOOR)



Manual



DASHBOARD (W/ ENGINE RUNNING)



ODOMETER



LICENSE DISC



VIN PLATE OR STICKER

DEKRA Automotive (PTY) Ltd.
97 Willem Cruywagen Ave
Klerksoord, Pretoria, 0200
Phone: 012 542 4867
www.dekraauto.co.za

VIN: MALB251ALTM735560

DEKRA

CONDITION REPORT

Report No:
2017325967
DATE
16/11/2026



ENGINE 1



ENGINE 2



CHASSIS



Chasis



Oil Cap and dipstick



LF TYRE TREAD

DEKRA Automotive (PTY) Ltd.
97 Willem Cruywagen Ave
Klerksoord, Pretoria, 0200
Phone: 012 542 4867
www.dekraauto.co.za

VIN: MALB251ALTM735560

DEKRA

CONDITION REPORT

Report No:
2017325967
DATE
16/11/2026

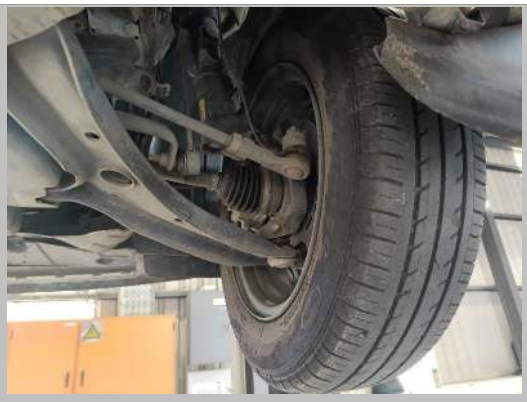

RF TYRE TREAD

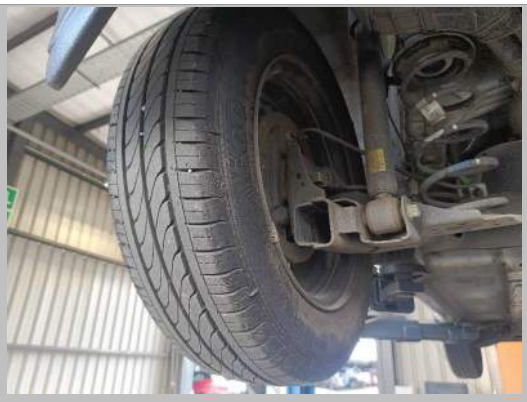

LR TYRE TREAD



RR TYRE TREAD

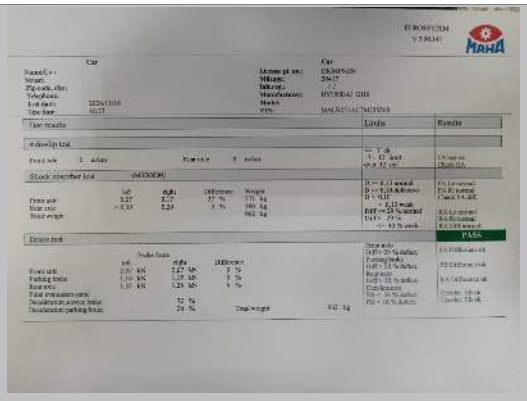

Brake report

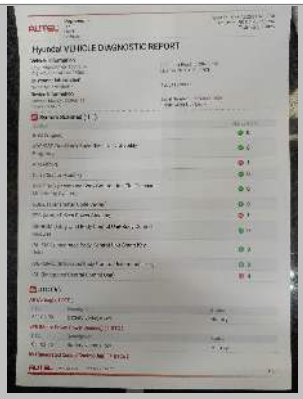

Diagnostics

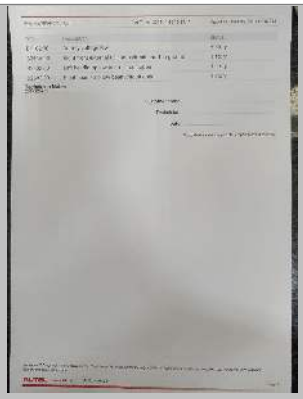

Diagnostics

DEKRA Automotive (PTY) Ltd.
97 Willem Cruywagen Ave
Klerksoord, Pretoria, 0200
Phone: 012 542 4867
www.dekraauto.co.za

VIN: MALB251ALTM735560

DEKRA

CONDITION REPORT

Report No:
2017325967
DATE
16/11/2026



Sparewheel



Non standard sound system



Radiator Cradle

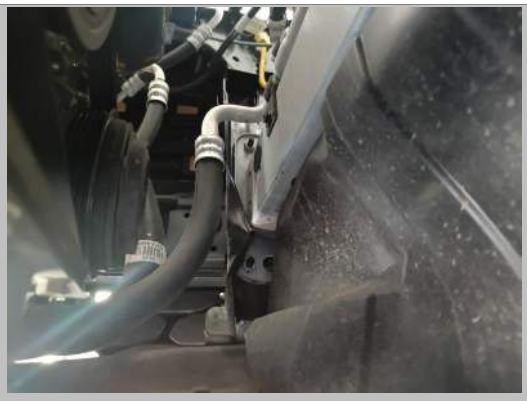

Radiator Cradle



Radiator Cradle

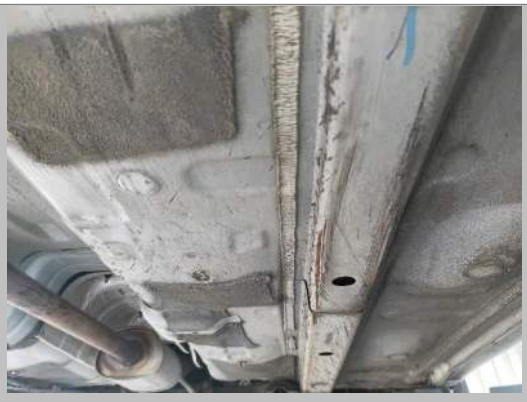

Chassis

DEKRA Automotive (PTY) Ltd.
97 Willem Cruywagen Ave
Klerksoord, Pretoria, 0200
Phone: 012 542 4867
www.dekraauto.co.za

VIN: MALB251ALTM735560

DEKRA

CONDITION REPORT

Report No:
2017325967
DATE
16/11/2026



Front Bumper


Front Bumper

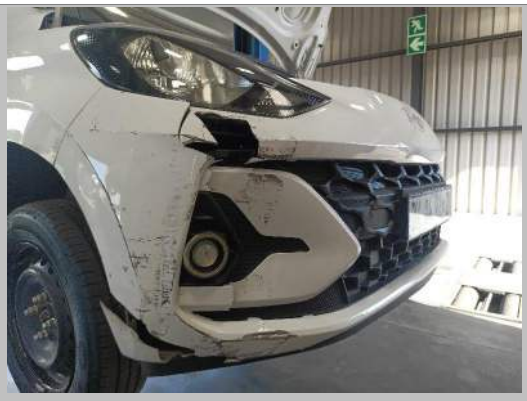
Front Bumper


Front Fender Right


Front Fender Left


Door Front Left

DEKRA Automotive (PTY) Ltd.
97 Willem Cruywagen Ave
Klerksoord, Pretoria, 0200
Phone: 012 542 4867
www.dekraauto.co.za

VIN: MALB251ALTM735560

DEKRA

CONDITION REPORT

Report No:
2017325967
DATE
16/11/2026



Door Rear Left



Rear Fender Left



Rear Fender Right



Door Rear Right



Door Front Right



Rear bumper

DEKRA Automotive (PTY) Ltd.
97 Willem Cruywagen Ave
Klerksoord, Pretoria, 0200
Phone: 012 542 4867
www.dekraauto.co.za

VIN: MALB251ALTM735560

DEKRA

CONDITION REPORT

Report No:
2017325967
DATE
16/11/2026



Rear bumper



Rear bumper



Sill Panel Right



Sill Panel Right



Side Mirror Left



Engine Wiring

DEKRA Automotive (PTY) Ltd.
97 Willem Cruywagen Ave
Klerksoord, Pretoria, 0200
Phone: 012 542 4867
www.dekraauto.co.za

VIN: MALB251ALTM735560

DEKRA

CONDITION REPORT

Report No:
2017325967
DATE
16/11/2026



Engine Wiring



Water level



Headlight Left



Headlight Right

DEKRA Automotive (PTY) Ltd.
97 Willem Cruywagen Ave
Klerksoord, Pretoria, 0200
Phone: 012 542 4867
www.dekraauto.co.za

VIN: MALB251ALTM735560