DEKRA

CONDITION REPORT

Report No:
2017326169
DATE
16/11/2026

MFC Auction House
M57 Pretoria Rd, Glenmarais, KEMPTON PARK
Gauteng

DEKRA MFC
M57 Pretoria Rd - 1619
KEMPTON PARK - GT
08610 33572







Assignment

Client	MFC Auction House	Inspection Location	MFC M57 Pretoria Road - 1619 Kempton Park - GT
Requested Date	17/11/2026		
Inspection Date	16/11/2026		

Vehicle Data

Vehicle Type	PASSENGER VEHICLE	Registered Owner	MFC AUCTION HOUSE
Manufacturer	HYUNDAI	Registration Number	LJ00FLGP
Model	GRAND I10 1.0 FLUID 5-DR [2023-2024]	Register Number	
VIN	MALB251ALRM446667	Date Of First Licensing	
Engine Number		Last COR	
Doors	5	License Expiry Date	31/07/2027
Color	BLACK	Power / Displacement	
Year Model	2023	Paint Finish	C - COMMON
Km Reading	56,910 KM	Fuel	PETROL
Cab / Body Type	HATCHBACK	Transmission	MANUAL

Vehicle Options & Accessories

Items

VEHICLE INSPECTION

DEKRA Automotive (PTY) Ltd.
97 Willem Cruywagen Ave
Klerksoord, Pretoria, 0200
Phone: 012 542 4867
www.dekraauto.co.za

VIN: MALB251ALRM446667

DEKRA

CONDITION REPORT

Report No:
2017326169
DATE
16/11/2026

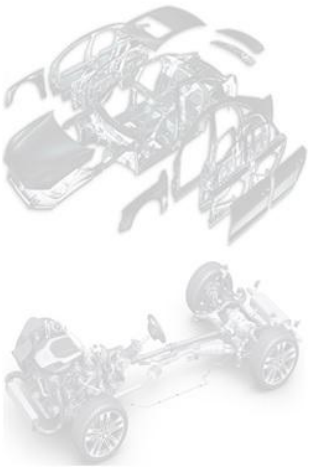

Damage	Repair Way
Headlight Right Scratched	Repair
Front Bumper Damaged	Repair
Bonnet Dented	Repair
Front Fender Left Paintwork • Scratched	Repair
Front Fender Right Damaged	Repair
Rear Fender Left Dented	Repair
Rear Fender Right Dented	Repair
Door Front Left Dented	Repair
Door Front Right Residual Traces of Repair	Repair
Door Rear Left Paintwork • Scratched	Repair
Door Rear Right Residual Traces of Repair	Repair
Boot Lid / Hatch door Paintwork • Scratched	Repair
Boot Lid / Hatch Door Rubbers Broken	Replace
Rear bumper Paintwork • Scratched	Repair
Windscreen Chipped	Repair

Brakes

Brake Test Results

	Left	Right		
	Braking Force [KN]	Braking Force [KN]	Axle Weight [KG]	Deceleration [m/s²]
Front	2.5	2.4	-	
Rear	1.6	1.9	-	
Emergency / Parking	0.9	0.9	-	

Tyres and Rims

Tyre Specification & Measurement

	Size	Load/Speed Index	Manufacture	Model	Type*	Production Date	Tread Depth (mm)
Front Left	175/60R15	81T	GOODYEAR	ASSURANCE	V	1723	2 mm
Front Right	175/60R15	81T	GOODYEAR	ASSURANCE	V	1623	2 mm
Rear Left	175/60R15	81T	GOODYEAR	ASSURANCE	V	1323	2 mm
Rear Right	175/60R15	81H	GOODYEAR	ASSURANCE	V	1321	2 mm
Spare	165/70R14	81T	GOODYEAR	ASSURANCE	V	5022	5 mm

* Tyre Legend: V=Virgin, R=Recap

DEKRA Automotive (PTY) Ltd.
97 Willem Cruywagen Ave
Klerksoord, Pretoria, 0200
Phone: 012 542 4867
www.dekraauto.co.za

VIN: MALB251ALRM446667

DEKRA

CONDITION REPORT

Report No:
2017326169
DATE
16/11/2026

Diagnostic

During the diagnostic the following error messages were detected: (See also attached Diagnostic Report. For more information regarding the Fault Codes (DTC) and the recommended rectifications please contact the workshops of the vehicle manufacture).

No	System	Code	Description	Status
1	AB(AIRBAG)	B1102:00	BATTERY VOLTAGE LOW	

Inspection Conditions

No Test Drive
Battery Flat
Engine number – not possible to verify engine number (not visible without dismantling)
Inspection conditions for the vehicle inspection were sufficient

Comments

General Comments: ACCORDING TO THE AGE AND MILEAGE OF THE VEHICLE, NORMAL WEAR AND TEAR MARKS ARE VISIBLE ON THE INTERIOR, EXTERIOR, ELECTRICAL AND MECHANICAL PARTS.Body • Exterior: Traces of poor repair work on some body parts.

Concluding Remarks

THIS REPORT HAS BEEN DRAWN UP IMPARTIALLY AND TO THE BEST OF OUR KNOWLEDGE

Technician

Boitumelo Kutumela

This document was created electronically and is valid without signature.

General Remarks: The DEKRA Condition Report Inspection is a visual and functional check of all the items listed inside the report. DEKRA is not liable for concealed and hidden defects. DEKRA doesn't check: oil and fuel consumption, source of a leak if the area is dirty, oil pump strainer for any build-up of sludge, operation of cassette players or compact disc players, sound or radio reception, alarm systems, cylinder compression. We don't dismantle, remove or strip any part of the vehicle. Road testing is carried out within the immediate confines of the inspection location. This condition report is valid only for the described vehicle and the described condition at the time of inspection. DEKRA Terms & Conditions apply.

DEKRA Automotive (PTY) Ltd.
97 Willem Cruywagen Ave
Klerksoord, Pretoria, 0200
Phone: 012 542 4867
www.dekraauto.co.za

VIN: MALB251ALRM446667

DEKRA

CONDITION REPORT

Report No:
2017326169
DATE
16/11/2026



INTERIOR (FRONT DRIVER DOOR)



DASHBOARD (W/ ENGINE RUNNING)

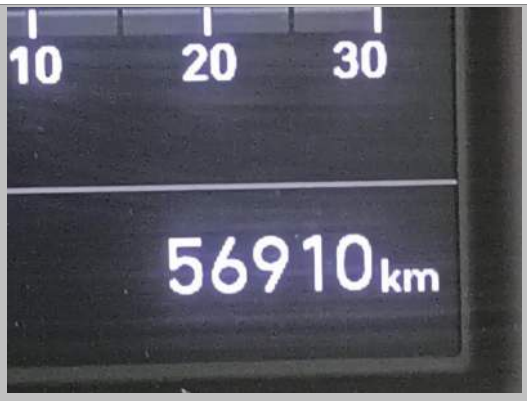

ODOMETER



Manual



FRONT RIGHT CORNER



90 DEGREE FRONT

DEKRA Automotive (PTY) Ltd.
97 Willem Cruywagen Ave
Klerksoord, Pretoria, 0200
Phone: 012 542 4867
www.dekraauto.co.za

VIN: MALB251ALRM446667

DEKRA

CONDITION REPORT

Report No:
2017326169
DATE
16/11/2026



90 DEGREE LEFT



REAR LEFT CORNER



90 DEGREE REAR



90 DEGREE RIGHT

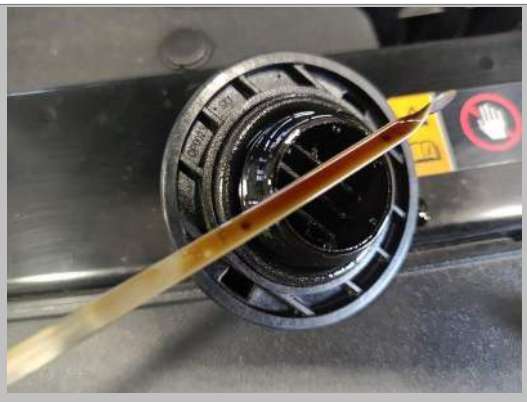

Oil Cap and dipstick



ENGINE 1

DEKRA Automotive (PTY) Ltd.
97 Willem Cruywagen Ave
Klerksoord, Pretoria, 0200
Phone: 012 542 4867
www.dekraauto.co.za

VIN: MALB251ALRM446667

DEKRA

CONDITION REPORT

Report No:
2017326169
DATE
16/11/2026



ENGINE 2



CHASSIS



Chasis



LR TYRE TREAD



RR TYRE TREAD



RF TYRE TREAD

DEKRA Automotive (PTY) Ltd.
97 Willem Cruywagen Ave
Klerksoord, Pretoria, 0200
Phone: 012 542 4867
www.dekraauto.co.za

VIN: MALB251ALRM446667

DEKRA

CONDITION REPORT

Report No:
2017326169
DATE
16/11/2026



LF TYRE TREAD



Sparewheel

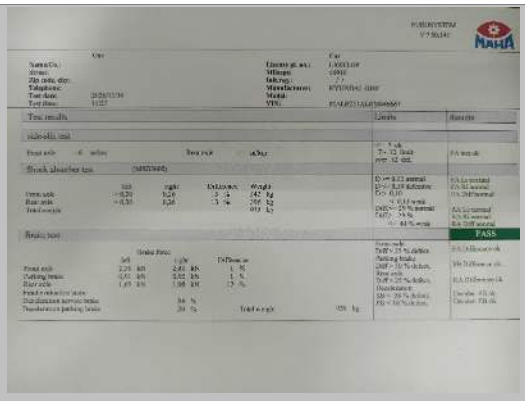

Brake report

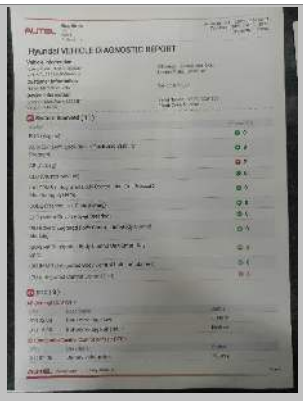

Diagnostics

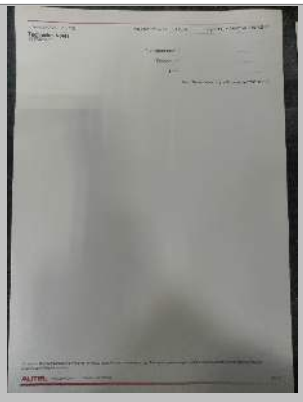

Diagnostics



LICENSE DISC

DEKRA Automotive (PTY) Ltd.
97 Willem Cruywagen Ave
Klerksoord, Pretoria, 0200
Phone: 012 542 4867
www.dekraauto.co.za

VIN: MALB251ALRM446667

DEKRA

CONDITION REPORT

Report No:
2017326169
DATE
16/11/2026



VIN PLATE OR STICKER



Water level



Front Fender Right



Front Bumper



Front Bumper



Front Bumper

DEKRA Automotive (PTY) Ltd.
97 Willem Cruywagen Ave
Klerksoord, Pretoria, 0200
Phone: 012 542 4867
www.dekraauto.co.za

VIN: MALB251ALRM446667

DEKRA

CONDITION REPORT

Report No:
2017326169
DATE
16/11/2026

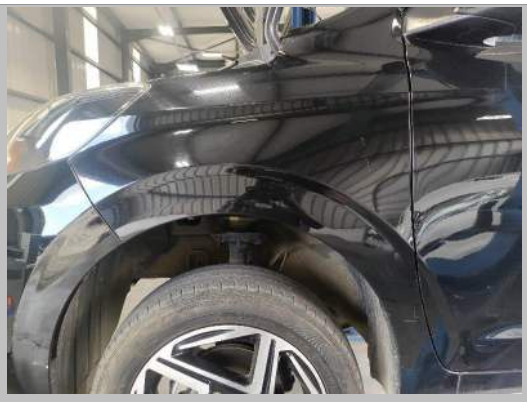

Front Fender Left



Door Front Left



Door Rear Left

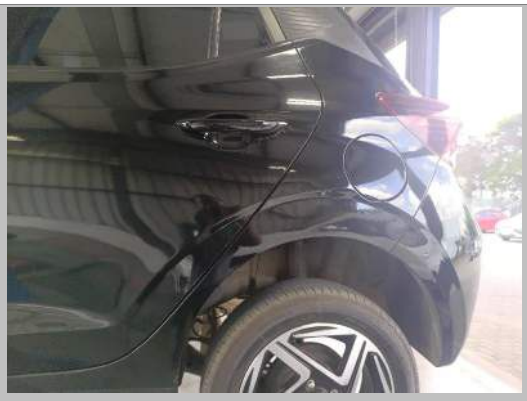

Rear Fender Left

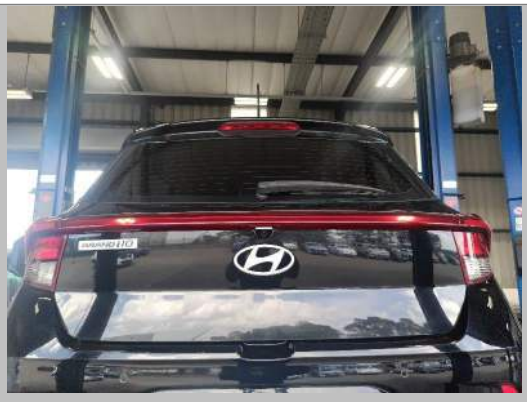

Boot Lid / Hatch door



Rear bumper

DEKRA Automotive (PTY) Ltd.
97 Willem Cruywagen Ave
Klerksoord, Pretoria, 0200
Phone: 012 542 4867
www.dekraauto.co.za

VIN: MALB251ALRM446667

DEKRA

CONDITION REPORT

Report No:
2017326169
DATE
16/11/2026



Rear bumper



Rear bumper



Rear bumper



Rear Fender Right



Door Front Right



Door Rear Right

DEKRA Automotive (PTY) Ltd.
97 Willem Cruywagen Ave
Klerksoord, Pretoria, 0200
Phone: 012 542 4867
www.dekraauto.co.za

VIN: MALB251ALRM446667

DEKRA

CONDITION REPORT

Report No:
2017326169
DATE
16/11/2026



Boot Lid / Hatch Door Rubbers



Headlight Right



Bonnet



Bonnet

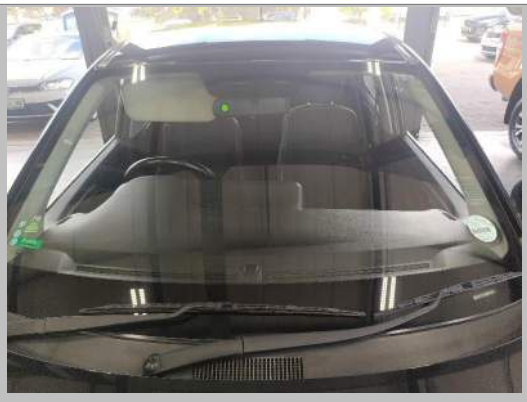

Windscreen

DEKRA Automotive (PTY) Ltd.
97 Willem Cruywagen Ave
Klerksoord, Pretoria, 0200
Phone: 012 542 4867
www.dekraauto.co.za

VIN: MALB251ALRM446667