CONDITION REPORT

Report No: 2016214157

DATE
29/12/2023

MFC Auction House
M57 Pretoria Rd, Glenmarais, KEMPTON PARK
Gauteng

DEKRA MFC
M57 Pretoria Rd - 1619
KEMPTON PARK - GT
08610 33572

Assignment

Client	MFC Auction House	Inspection Location	MFC M57 Pretoria Road - 1619 Kempton Park - GT
Requested Date	29/12/2023		
Inspection Date	29/12/2023		

Vehicle Data

Vehicle Type	PASSENGER VEHICLE	Registered Owner	MFC
Manufacturer	HYUNDAI	Registration Number	BZ31TRGP
Model	I10	Register Number	
VIN	MALAN51CLCM118661	Date Of First Licensing	
Engine Number		Last COR	
Doors	5	License Expiry Date	30/11/2022
Color	BLUE	Power / Displacement	
Year Model		Paint Finish	TWO COAT METALLIC
Km Reading	219,623 KM	Fuel	PETROL
Cab / Body Type	HATCHBACK	Transmission	MANUAL

Vehicle Options & Accessories

Items

VEHICLE INSPECTION

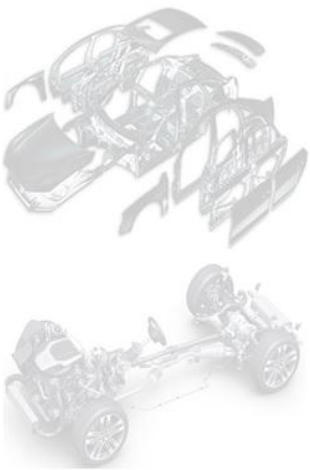

Damage	Repair Way
Engine Oil Leak	Repair
Battery clamps Defective	Replace
Headlight Left Damaged	Replace
Front Bumper Damaged	Replace
Bonnet Damaged	Repair
C • Pillar Left Damaged	Repair
Front Fender Left Damaged	Repair
Front Fender Right Damaged	Repair
Rear Fender Right Damaged	Repair
Door Front Left Damaged	Repair
Door Front Right Damaged	Repair
Door Rear Left Damaged	Repair
Door Rear Right Damaged	Repair
Rear bumper Damaged	Repair
Service Brake Performance Rear Axle Left / Right Difference out of legal range	Repair
Tyre Front Left Worn	Replace
Tyre Front Right Worn	Repair
Tyre Rear Left Worn	Replace
Gearbox Oil Leak	Repair
Engine Performance Insufficient	Repair
Engine Noise Excessive	Repair

Brakes

Brake Test Results

	Left	Right		
	Braking Force [KN]	Braking Force [KN]	Axle Weight [KG]	Deceleration [m/s²]
Front	-	-	-	
Rear	-	-	-	
Emergency / Parking	-	-	-	

Tyres and Rims

Tyre Specification & Measurement

	Size	Load/Speed Index	Manufacture	Model	Type*	Production Date	Tread Depth (mm)
Front Left	165/60R14	75H	Rapid	Radial	V	3119	0 mm
Front Right	165/60R14	75H	Rapid	Radial	V	3119	0 mm
Rear Left	165/60R14	75T	Goodride	Radial	V	3913	0 mm
Rear Right	165/60R14	75H	Goodride	Radial	V	2217	1 mm

* Tyre Legend: V=Virgin, R=Recap

Diagnostic

During the diagnostic no active error messages were detected. (See also attached Diagnostic Report. For more information regarding the Fault Codes (DTC) and the recommended rectifications please contact the workshops of the vehicle manufacture).

Inspection Conditions

No Test Drive
Battery Flat
Engine number – not possible to verify engine number (not visible without dismantling)
Inspection conditions for the vehicle inspection were sufficient

Comments

General Comments: ACCORDING TO AGE AND MILEAGE OF VEHICLE NORMAL WEAR AND TEAR ON INTERIOR, EXTERIOR, ELECTRICAL AND MECHANICAL PARTS.ENGINE MANAGEMENT LIGHTS ILLUMINATED ON CLUSTER.
Engine Compartment: Foreign substance on oil filler cap.
Body • Exterior: Minor dents and scratches and stone chips to some body panels. Signs of repair work done to some body panels. Poor alignment to some body panels.
Road Test: Vehicle struggles to start.

Concluding Remarks

THIS REPORT HAS BEEN DRAWN UP IMPARTIALLY AND TO THE BEST OF OUR KNOWLEDGE

Technician

Werner Laubscher

This document was created electronically and is valid without signature.

General Remarks: The DEKRA Condition Report Inspection is a visual and functional check of all the items listed inside the report. DEKRA is not liable for concealed and hidden defects. DEKRA doesn't check: oil and fuel consumption, source of a leak if the area is dirty, oil pump strainer for any build-up of sludge, operation of cassette players or compact disc players, sound or radio reception, alarm systems, cylinder compression. We don't dismantle, remove or strip any part of the vehicle. Road testing is carried out within the immediate confines of the inspection location. This condition report is valid only for the described vehicle and the described condition at the time of inspection. DEKRA Terms & Conditions apply.

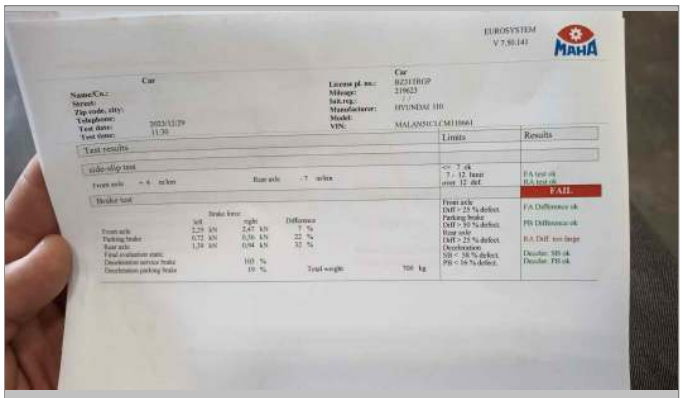

BRAKE TEST

DIAGNOSTIC 1

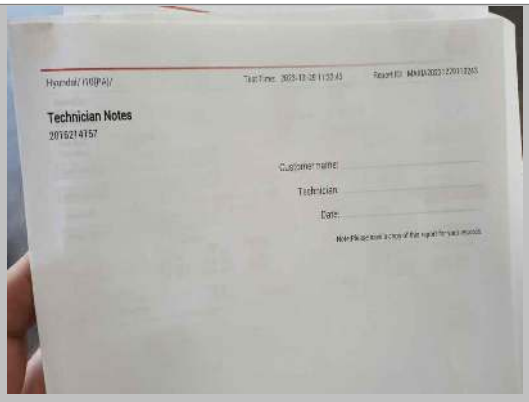

DIAGNOSTIC 2

FRONT RIGHT CORNER

REAR LEFT CORNER

INTERIOR (FRONT DRIVER DOOR)

DASHBOARD (W/ ENGINE RUNNING)

ODOMETER

90 DEGREE FRONT

90 DEGREE RIGHT

90 DEGREE REAR

90 DEGREE LEFT

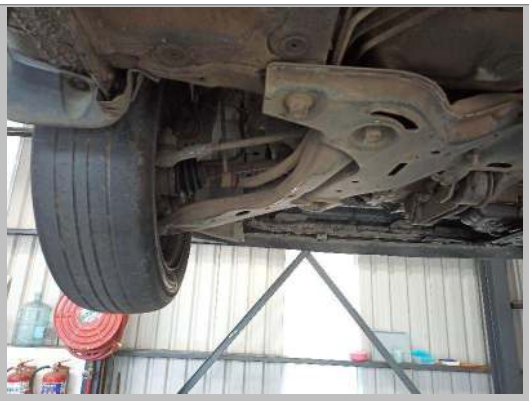

LF TYRE TREAD

LR TYRE TREAD

RR TYRE TREAD

RF TYRE TREAD

LICENSE DISC

VIN PLATE OR STICKER

ADDITIONAL 1

ADDITIONAL 2

ENGINE 1

ADDITIONAL 10

ADDITIONAL 11

Water level

Battery clamps

Headlight Left

Front Bumper

Front Bumper

Bonnet

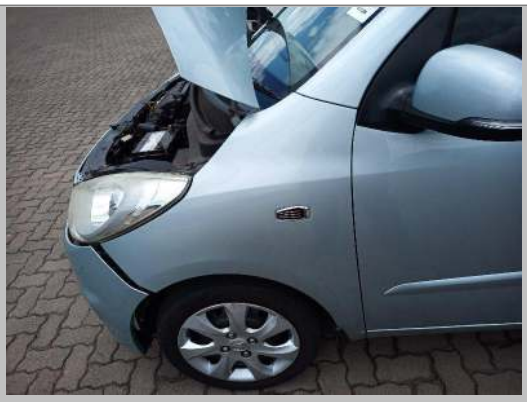

Front Fender Left

DEKRA Automotive (PTY) Ltd.
97 Willem Cruywagen Ave
Klerksoord, Pretoria, 0200
Phone: 012 542 4867
www.dekraauto.co.za

DEKRA Automotive (PTY) Ltd.
97 Willem Cruywagen Ave
Klerksoord, Pretoria, 0200
Phone: 012 542 4867
www.dekraauto.co.za

Door Front Left

Door Rear Left

Rear bumper

Rear bumper

Rear Fender Right

Front Fender Right

DEKRA Automotive (PTY) Ltd.
97 Willem Cruywagen Ave
Klerksoord, Pretoria, 0200
Phone: 012 542 4867
www.dekraauto.co.za

DEKRA Automotive (PTY) Ltd.
97 Willem Cruywagen Ave
Klerksoord, Pretoria, 0200
Phone: 012 542 4867
www.dekraauto.co.za

Door Front Right

Door Rear Right

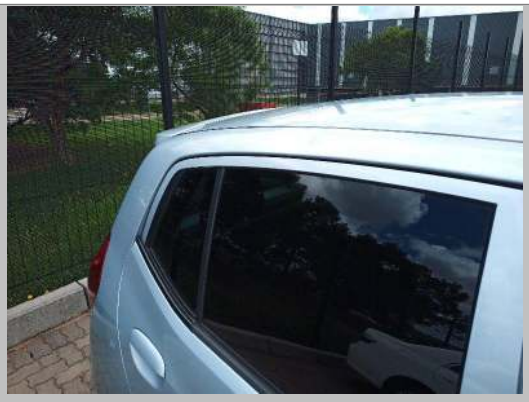

C • Pillar Left

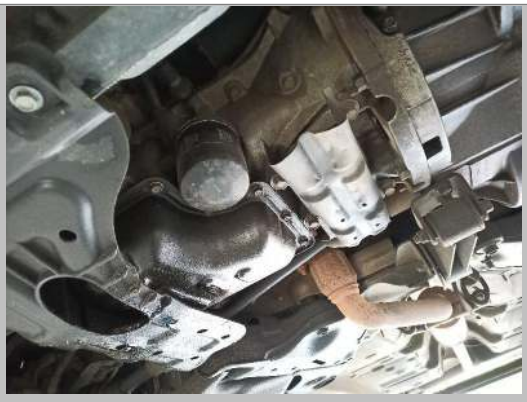

Engine

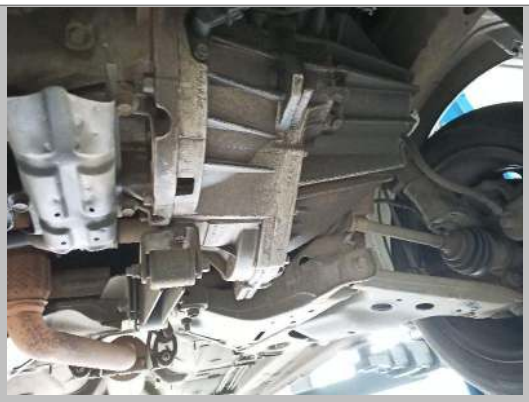

Gearbox

Tyre Rear Left

DEKRA Automotive (PTY) Ltd.
97 Willem Cruywagen Ave
Klerksoord, Pretoria, 0200
Phone: 012 542 4867
www.dekraauto.co.za

DEKRA Automotive (PTY) Ltd.
97 Willem Cruywagen Ave
Klerksoord, Pretoria, 0200
Phone: 012 542 4867
www.dekraauto.co.za

Tyre Front Left

Tyre Front Right

DEKRA Automotive (PTY) Ltd.
97 Willem Cruywagen Ave
Klerksoord, Pretoria, 0200
Phone: 012 542 4867
www.dekraauto.co.za

DEKRA Automotive (PTY) Ltd.
97 Willem Cruywagen Ave
Klerksoord, Pretoria, 0200
Phone: 012 542 4867
www.dekraauto.co.za