DEKRA

CONDITION REPORT

Report No:
2017326416
DATE
17/11/2026

MFC Auction House
M57 Pretoria Rd, Glenmarais, KEMPTON PARK
Gauteng

DEKRA MFC
M57 Pretoria Rd - 1619
KEMPTON PARK - GT
08610 33572







Assignment

Client	MFC Auction House	Inspection Location	MFC M57 Pretoria Road - 1619 Kempton Park - GT
Requested Date	17/11/2026		
Inspection Date	17/11/2026		

Vehicle Data

Vehicle Type	PASSENGER VEHICLE	Registered Owner	MFC AUCTION HOUSE
Manufacturer	HYUNDAI	Registration Number	MP15PYGP
Model	ATOS	Register Number	
VIN	MALAF51CLNM164551	Date Of First Licensing	
Engine Number		Last COR	
Doors	5	License Expiry Date	31/01/2027
Color	WHITE	Power / Displacement	
Year Model	2021	Paint Finish	TWO COAT UNI
Km Reading	154,299 KM	Fuel	PETROL
Cab / Body Type	HATCHBACK	Transmission	MANUAL

Vehicle Options & Accessories

Items

VEHICLE INSPECTION

DEKRA Automotive (PTY) Ltd.
97 Willem Cruywagen Ave
Klerksoord, Pretoria, 0200
Phone: 012 542 4867
www.dekraauto.co.za

VIN: MALAF51CLNM164551

DEKRA

CONDITION REPORT

Report No:
2017326416
DATE
17/11/2026

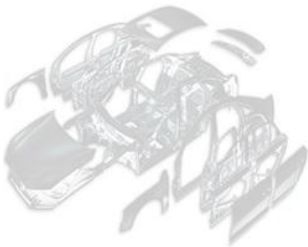



Damage	Repair Way
Engine Oil Leak	Repair
Bonnet safety caps Damaged	Replace
Headlight Left Damaged	Replace
Headlight Right Damaged	Replace
Seat Front Left Damaged	Repair
Seat Front Right Damaged	Repair
Seat Rear Torn / Cut	Repair
Door Lock Boot Lid Missing	Replace
Side Mirror Right Paintwork • Scratched	Repair
Front Bumper Damaged	Repair
Grill Damaged	Replace
Bonnet Damaged	Replace
Bonnet slam plate (Shock tower/ Inner tray) Damaged	Replace
A • Pillar Left Residual Traces of Repair	Repair
B • Pillar Left Residual Traces of Repair	Repair
B • Pillar Right Damaged	Repair
Front Fender Left Damaged	Repair
Front Fender Right Damaged	Repair
Rear Fender Left Paintwork • Scratched	Repair
Rear Fender Right Damaged	Repair
Front Fender Right / Inner Tray Damaged	Replace
Door Front Left Damaged	Repair
Door Front Right Damaged	Repair
Door Rear Left Paintwork • Scratched	Repair
Boot Lid / Hatch door Damaged	Repair
Rear bumper Damaged	Repair
Sill Panel Left Dented	Repair
Roof Dented	Repair
Shock Absorber Front Right Damaged	Replace
Control Arm(s) Front Axle Left Damaged	Repair
Control Arm(s) Front Axle Right Damaged	Replace
Ball Joint(s) Front Axle Left Damaged	Replace
Ball Joint(s) Front Axle Right Damaged	Replace
Tyre Front Left Worn	Replace
Tyre Rear Left Damaged	Replace
Tyre Rear Right Damaged	Repair
Rim Rear Left Scratched	Repair
Rim Rear Right Dented	Repair
Bolt(s) / Nut(s) Front Wheel Right Missing	Replace
Chassis Dented	Repair
Belly plates Damaged	Replace
Gearbox Oil Sweat	Repair
Radiator Cradle Damaged	Repair
Spare wheel missing	Replace
Dipstick holder damaged	Replace
Front bumper stiffener damaged	Replace
Aircon condenser damaged	Replace
Front suspension faulty	Repair
Some bolts missing on gearbox	Replace
Fan belt noisy	Repair
Front tyres size differs	Replace
Rear tyres size differs	Replace

DEKRA Automotive (PTY) Ltd.
97 Willem Cruywagen Ave
Klerksoord, Pretoria, 0200
Phone: 012 542 4867
www.dekraauto.co.za

VIN: MALAF51CLNM164551

DEKRA

CONDITION REPORT

Report No: 2017326416
DATE 17/11/2026

Brakes

Brake Test Results

	Left	Right		
	Braking Force [KN]	Braking Force [KN]	Axle Weight [KG]	Deceleration [m/s²]
Front	1.99	2.04	-	
Rear	1.82	2.12	-	
Emergency / Parking	0.97	1.75	-	

Tyres and Rims

Tyre Specification & Measurement

	Size	Load/Speed Index	Manufacture	Model	Type*	Production Date	Tread Depth (mm)
Front Left	165/70 R14	85T	Royalblack	Royalmile	V	1925	0 mm
Front Right	155/80 R13	79T	MRF	ZVTV	V	3521	4 mm
Rear Left	205/40Z R17	84W	Wanli	Radial	V	1313	2 mm
Rear Right	165/70 R14	81T	MRF	ZVTV	V	3121	4 mm

* Tyre Legend: V=Virgin, R=Recap

Diagnostic

During the diagnostic the following error messages were detected: (See also attached Diagnostic Report. For more information regarding the Fault Codes (DTC) and the recommended rectifications please contact the workshops of the vehicle manufacture).

No	System	Code	Description	Status
1	AB(AIRBAG)	B1102:00	BATTERY VOLTAGE LOW	

Inspection Conditions

No Test Drive
Battery Flat
Engine number – not possible to verify engine number (not visible without dismantling)
Inspection conditions for the vehicle inspection were sufficient

Comments

General Comments: ACCORDING TO THE AGE AND MILEAGE OF THE VEHICLE, NORMAL WEAR AND TEAR MARKS ARE VISIBLE ON THE INTERIOR, EXTERIOR, ELECTRICAL AND MECHANICAL PARTS.POOR RESIDUAL TRACES OF REPAIR ON BODY PANELS / BODY PANELS MISALIGNED / SPRAY WORK ON BODY PANELS / SIGNS IMPACT DAMAGE TO FRONT AND REAR OF VEHICLE.BONNET STRUGGLES TO OPEN / VEHICLE UNDERCARRIAGE DIRTY / VEHICLE INTERIOR DIRTY AND PANELS SCRATCHED.

Concluding Remarks

THIS REPORT HAS BEEN DRAWN UP IMPARTIALLY AND TO THE BEST OF OUR KNOWLEDGE

Technician

Sibusiso Mokase

This document was created electronically and is valid without signature.

DEKRA Automotive (PTY) Ltd.
97 Willem Cruywagen Ave
Klerksoord, Pretoria, 0200
Phone: 012 542 4867
www.dekraauto.co.za

VIN: MALAF51CLNM164551

DEKRA

CONDITION REPORT

Report No:
2017326416
DATE
17/11/2026

General Remarks: The DEKRA Condition Report Inspection is a visual and functional check of all the items listed inside the report. DEKRA is not liable for concealed and hidden defects. DEKRA doesn't check: oil and fuel consumption, source of a leak if the area is dirty, oil pump strainer for any build-up of sludge, operation of cassette players or compact disc players, sound or radio reception, alarm systems, cylinder compression. We don't dismantle, remove or strip any part of the vehicle. Road testing is carried out within the immediate confines of the inspection location. This condition report is valid only for the described vehicle and the described condition at the time of inspection. DEKRA Terms & Conditions apply.

DEKRA Automotive (PTY) Ltd.
97 Willem Cruywagen Ave
Klerksoord, Pretoria, 0200
Phone: 012 542 4867
www.dekraauto.co.za

VIN: MALAF51CLNM164551

DEKRA

CONDITION REPORT

Report No:
2017326416
DATE
17/11/2026



FRONT RIGHT CORNER



REAR LEFT CORNER



90 DEGREE FRONT



90 DEGREE REAR



90 DEGREE RIGHT



90 DEGREE LEFT

DEKRA Automotive (PTY) Ltd.
97 Willem Cruywagen Ave
Klerksoord, Pretoria, 0200
Phone: 012 542 4867
www.dekraauto.co.za

VIN: MALAF51CLNM164551

DEKRA

CONDITION REPORT

Report No:
2017326416
DATE
17/11/2026



INTERIOR (FRONT DRIVER DOOR)



Manual Transmission



DASHBOARD (W/ ENGINE RUNNING)

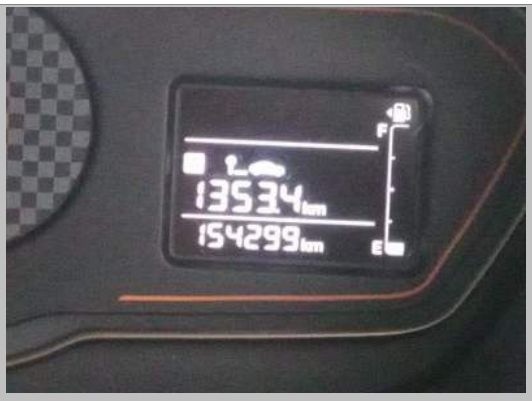

ODOMETER



LICENSE DISC



VIN PLATE OR STICKER

DEKRA Automotive (PTY) Ltd.
97 Willem Cruywagen Ave
Klerksoord, Pretoria, 0200
Phone: 012 542 4867
www.dekraauto.co.za

VIN: MALAF51CLNM164551

DEKRA

CONDITION REPORT

Report No:
2017326416
DATE
17/11/2026



ENGINE 1



Front chassis



Rear chassis



Oil cap and dipstick



Dipstick



LF TYRE TREAD

DEKRA Automotive (PTY) Ltd.
97 Willem Cruywagen Ave
Klerksoord, Pretoria, 0200
Phone: 012 542 4867
www.dekraauto.co.za

VIN: MALAF51CLNM164551

DEKRA

CONDITION REPORT

Report No:
2017326416
DATE
17/11/2026

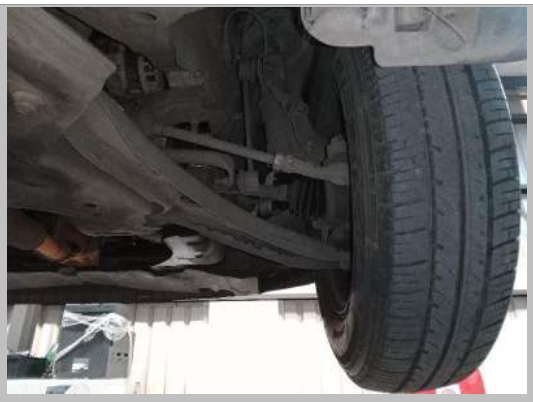

RF TYRE TREAD



LR TYRE TREAD

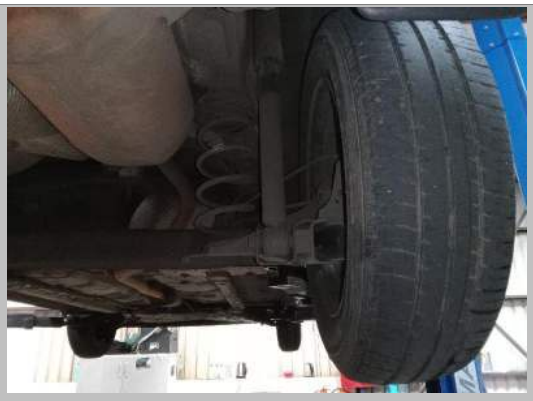

RR TYRE TREAD



Spare wheel and Accessories

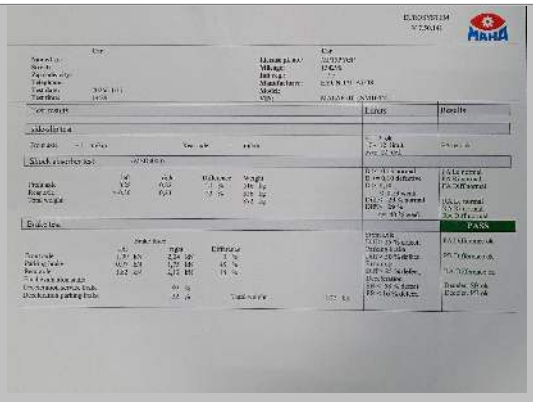

Brake and shock absorber repor



Diagnostic report

DEKRA Automotive (PTY) Ltd.
97 Willem Cruywagen Ave
Klerksoord, Pretoria, 0200
Phone: 012 542 4867
www.dekraauto.co.za

VIN: MALAF51CLNM164551

DEKRA

CONDITION REPORT

Report No:
2017326416
DATE
17/11/2026

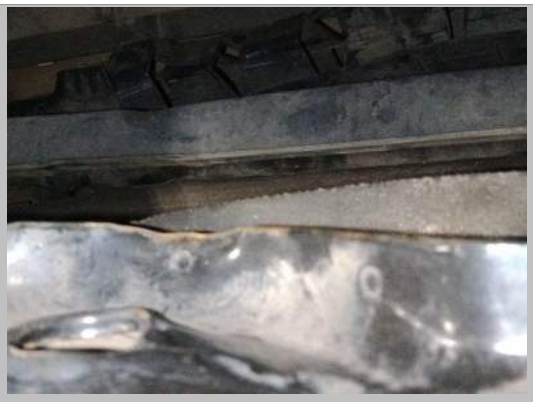

Front bumper stiffener



Aircon condenser



B • Pillar Right



Seat Front Right



Rear Fender Right



Door Front Right

DEKRA Automotive (PTY) Ltd.
97 Willem Cruywagen Ave
Klerksoord, Pretoria, 0200
Phone: 012 542 4867
www.dekraauto.co.za

VIN: MALAF51CLNM164551

DEKRA

CONDITION REPORT

Report No:
2017326416
DATE
17/11/2026



Front Fender Right



Side Mirror Right



Boot Lid / Hatch door



Rear bumper



Rear bumper



Rear bumper

DEKRA Automotive (PTY) Ltd.
97 Willem Cruywagen Ave
Klerksoord, Pretoria, 0200
Phone: 012 542 4867
www.dekraauto.co.za

VIN: MALAF51CLNM164551

DEKRA

CONDITION REPORT

Report No:
2017326416
DATE
17/11/2026



Door Lock Boot Lid



Seat Rear



Seat Rear



Rear Fender Left



Rear Fender Left



Door Rear Left

DEKRA Automotive (PTY) Ltd.
97 Willem Cruywagen Ave
Klerksoord, Pretoria, 0200
Phone: 012 542 4867
www.dekraauto.co.za

VIN: MALAF51CLNM164551

DEKRA

CONDITION REPORT

Report No:
2017326416
DATE
17/11/2026



Door Rear Left



Door Front Left

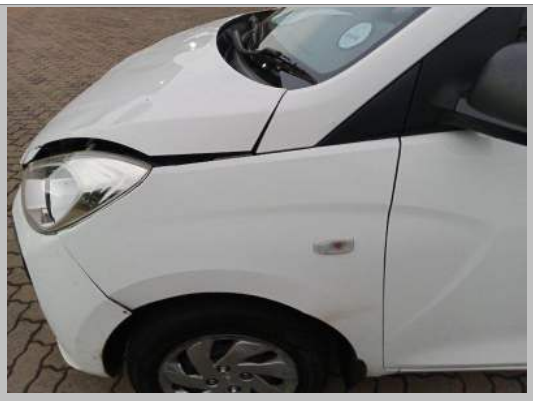

Front Fender Left



B • Pillar Left



A • Pillar Left



Seat Front Left

DEKRA Automotive (PTY) Ltd.
97 Willem Cruywagen Ave
Klerksoord, Pretoria, 0200
Phone: 012 542 4867
www.dekraauto.co.za

VIN: MALAF51CLNM164551

DEKRA

CONDITION REPORT

Report No:
2017326416
DATE
17/11/2026



Sill Panel Left



A • Pillar Left



Bonnet



Front Bumper



Front Bumper



Front Bumper

DEKRA Automotive (PTY) Ltd.
97 Willem Cruywagen Ave
Klerksoord, Pretoria, 0200
Phone: 012 542 4867
www.dekraauto.co.za

VIN: MALAF51CLNM164551

DEKRA

CONDITION REPORT

Report No:
2017326416
DATE
17/11/2026



Headlight Right



Roof



Bonnet slam plate (Shock tower/ Inner tray)



Headlight Left



Headlight Left



Bonnet safety caps

DEKRA Automotive (PTY) Ltd.
97 Willem Cruywagen Ave
Klerksoord, Pretoria, 0200
Phone: 012 542 4867
www.dekraauto.co.za

VIN: MALAF51CLNM164551

DEKRA

CONDITION REPORT

Report No:
2017326416
DATE
17/11/2026



Water level



Front Fender Right / Inner Tray



Bolt(s) / Nut(s) Front Wheel Right



Rim Rear Right



Rim Rear Left



Tyre Rear Left

DEKRA Automotive (PTY) Ltd.
97 Willem Cruywagen Ave
Klerksoord, Pretoria, 0200
Phone: 012 542 4867
www.dekraauto.co.za

VIN: MALAF51CLNM164551

DEKRA

CONDITION REPORT

Report No:
2017326416
DATE
17/11/2026



Sill Panel Left



Grill



Belly plates



Engine



Tyre Front Left



Ball Joint(s) Front Axle Left

DEKRA Automotive (PTY) Ltd.
97 Willem Cruywagen Ave
Klerksoord, Pretoria, 0200
Phone: 012 542 4867
www.dekraauto.co.za

VIN: MALAF51CLNM164551

DEKRA

CONDITION REPORT

Report No:
2017326416
DATE
17/11/2026



Ball Joint(s) Front Axle Right



Gearbox



Control Arm(s) Front Axle Left



Control Arm(s) Front Axle Right



Radiator Cradle



Chassis

DEKRA Automotive (PTY) Ltd.
97 Willem Cruywagen Ave
Klerksoord, Pretoria, 0200
Phone: 012 542 4867
www.dekraauto.co.za

VIN: MALAF51CLNM164551

DEKRA

CONDITION REPORT

Report No: 2017326416
DATE 17/11/2026



Tyre Rear Right



Shock Absorber Front Right



Water level

DEKRA Automotive (PTY) Ltd.
97 Willem Cruywagen Ave
Klerksoord, Pretoria, 0200
Phone: 012 542 4867
www.dekraauto.co.za

VIN: MALAF51CLNM164551