DEKRA

CONDITION REPORT

Report No:
2017324360
DATE
11/11/2026

MFC Auction House
M57 Pretoria Rd, Glenmarais, KEMPTON PARK
Gauteng

DEKRA MFC
M57 Pretoria Rd - 1619
KEMPTON PARK - GT
08610 33572







Assignment

Client	MFC Auction House	Inspection Location	MFC M57 Pretoria Road - 1619 Kempton Park - GT
Requested Date	11/11/2026		
Inspection Date	11/11/2026		

Vehicle Data

Vehicle Type	PASSENGER VEHICLE	Registered Owner	MFC AUCTION HOUSE
Manufacturer	HYUNDAI	Registration Number	LM79BZGP
Model	ATOS 1.1 50KW MOTION 5-DR [2019-2024]	Register Number	
VIN	MALAF51CLLM096247	Date Of First Licensing	
Engine Number		Last COR	
Doors	5	License Expiry Date	
Color	BLUE	Power / Displacement	
Year Model	2019	Paint Finish	M - METALLIC
Km Reading	221,580 KM	Fuel	PETROL
Cab / Body Type	HATCHBACK	Transmission	MANUAL

Vehicle Options & Accessories

Items

VEHICLE INSPECTION

DEKRA Automotive (PTY) Ltd.
97 Willem Cruywagen Ave
Klerksoord, Pretoria, 0200
Phone: 012 542 4867
www.dekraauto.co.za

VIN: MALAF51CLLM096247

DEKRA

CONDITION REPORT

Report No:
2017324360
DATE
11/11/2026

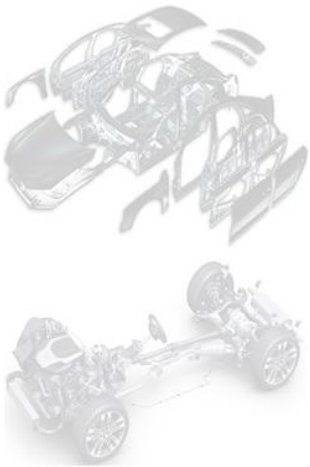

Damage	Repair Way
Water level Insufficient	Repair
Seat Front Left Torn / Cut	Repair
Seat Front Right Torn / Cut	Repair
Seat Rear Torn / Cut	Repair
Front Bumper Paintwork • Scratched	Repair
Bonnet Paintwork • Chipmarks	Repair
Front Fender Left Dented	Repair
Front Fender Right Dented	Repair
Rear Fender Left Paintwork • Scratched	Repair
Rear Fender Right Residual Traces of Repair	Repair
Door Front Left Paintwork • Scratched	Repair
Door Front Right Dented	Repair
Door Rear Left Paintwork • Scratched	Repair
Door Rear Right Dented	Repair
Boot Lid / Hatch door Dented	Repair
Rear bumper Damaged	Repair
Windscreen Cracked	Replace
Clutch Operation Slippy Hesitation	Repair
Body exterior	Vehicle got some scratches, stone chips and dents
Body exterior	Signs of spray work done on some body panels
No license disc	Replace

Brakes

Brake Test Results

	Left	Right		
	Braking Force [KN]	Braking Force [KN]	Axle Weight [KG]	Deceleration [m/s²]
Front	2.0	2.2	-	
Rear	1.4	1.7	-	
Emergency / Parking	0.5	0.6	-	

Tyres and Rims

Tyre Specification & Measurement

	Size	Load/Speed Index	Manufacture	Model	Type*	Production Date	Tread Depth (mm)
Front Left	175/65R14	82H	Sumitomo	Bc10	V	1525	3 mm
Front Right	175/65R14	82H	Sumitomo	Bc10	V	1525	3 mm
Rear Left	175/65R14	82T	Annaite	An600	V	0126	3 mm
Rear Right	175/65R14	82T	Annaite	An600	V	0126	3 mm
Spare	155/80R13	79T	Hankook	Kinergy	V	2013	3 mm

* Tyre Legend: V=Virgin, R=Recap

DEKRA Automotive (PTY) Ltd.
97 Willem Cruywagen Ave
Klerksoord, Pretoria, 0200
Phone: 012 542 4867
www.dekraauto.co.za

VIN: MALAF51CLLM096247

DEKRA

CONDITION REPORT

Report No:
2017324360
DATE
11/11/2026

Diagnostic

During the diagnostic the following error messages were detected: (See also attached Diagnostic Report. For more information regarding the Fault Codes (DTC) and the recommended rectifications please contact the workshops of the vehicle manufacture).

No	System	Code	Description	Status
1	ACTIVE	P0114:00	INTAKE AIR TEMPERATURE IAT SENSOR 1 CIRCUIT INTERM	

Inspection Conditions

No Test Drive
Battery Flat
Engine number – not possible to verify engine number (not visible without dismantling)
Inspection conditions for the vehicle inspection were sufficient

Comments

General Comments: ACCORDING TO THE AGE AND MILEAGE OF THE VEHICLE, NORMAL WEAR AND TEAR MARKS ARE VISIBLE ON THE INTERIOR, EXTERIOR, ELECTRICAL AND MECHANICAL PARTS.

Concluding Remarks

THIS REPORT HAS BEEN DRAWN UP IMPARTIALLY AND TO THE BEST OF OUR KNOWLEDGE

Technician

Andrick Wymers

This document was created electronically and is valid without signature.

General Remarks: The DEKRA Condition Report Inspection is a visual and functional check of all the items listed inside the report. DEKRA is not liable for concealed and hidden defects. DEKRA doesn't check: oil and fuel consumption, source of a leak if the area is dirty, oil pump strainer for any build-up of sludge, operation of cassette players or compact disc players, sound or radio reception, alarm systems, cylinder compression. We don't dismantle, remove or strip any part of the vehicle. Road testing is carried out within the immediate confines of the inspection location. This condition report is valid only for the described vehicle and the described condition at the time of inspection. DEKRA Terms & Conditions apply.

DEKRA Automotive (PTY) Ltd.
97 Willem Cruywagen Ave
Klerksoord, Pretoria, 0200
Phone: 012 542 4867
www.dekraauto.co.za

VIN: MALAF51CLLM096247

DEKRA

CONDITION REPORT

Report No:
2017324360
DATE
11/11/2026



INTERIOR (FRONT DRIVER DOOR)



DASHBOARD (W/ ENGINE RUNNING)



ODOMETER



Manual



FRONT RIGHT CORNER



90 DEGREE FRONT

DEKRA Automotive (PTY) Ltd.
97 Willem Cruywagen Ave
Klerksoord, Pretoria, 0200
Phone: 012 542 4867
www.dekraauto.co.za

VIN: MALAF51CLLM096247

DEKRA

CONDITION REPORT

Report No:
2017324360
DATE
11/11/2026



90 DEGREE LEFT



REAR LEFT CORNER



90 DEGREE REAR



90 DEGREE RIGHT



Coolant bottle



Oil cap and dipstick

DEKRA Automotive (PTY) Ltd.
97 Willem Cruywagen Ave
Klerksoord, Pretoria, 0200
Phone: 012 542 4867
www.dekraauto.co.za

VIN: MALAF51CLLM096247

DEKRA

CONDITION REPORT

Report No:
2017324360
DATE
11/11/2026



ENGINE 1



ENGINE 2



CHASSIS

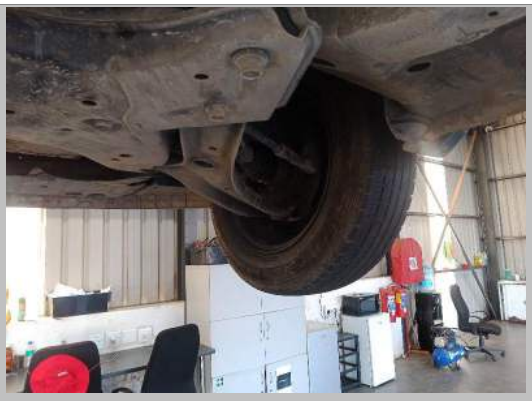

RF TYRE TREAD

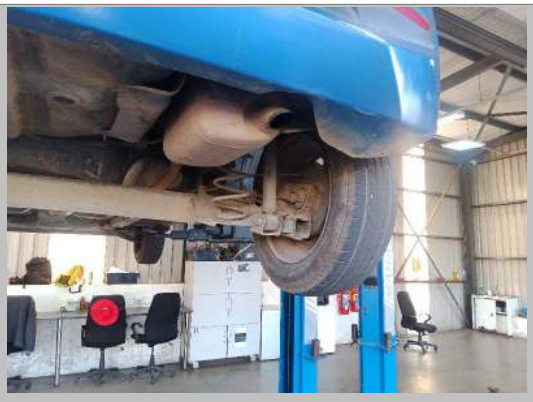

RR TYRE TREAD

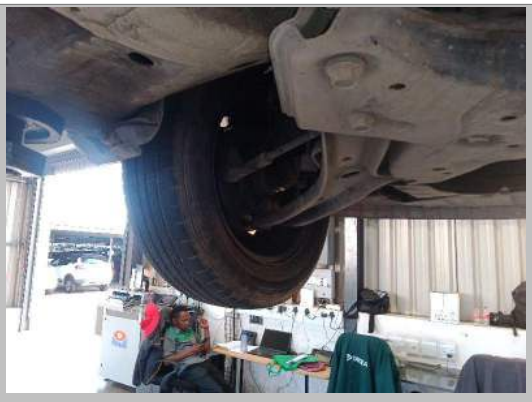

LF TYRE TREAD

DEKRA Automotive (PTY) Ltd.
97 Willem Cruywagen Ave
Klerksoord, Pretoria, 0200
Phone: 012 542 4867
www.dekraauto.co.za

VIN: MALAF51CLLM096247

DEKRA

CONDITION REPORT

Report No:
2017324360
DATE
11/11/2026



LR TYRE TREAD

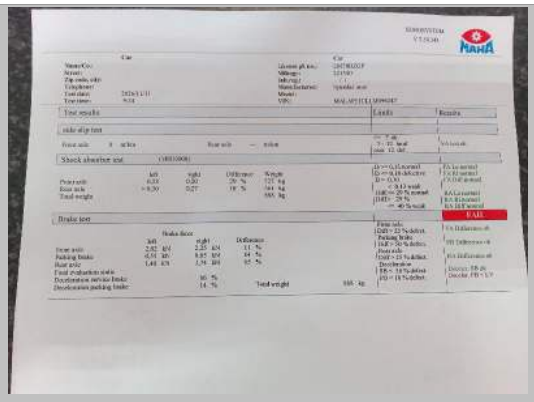

Shock and brake report

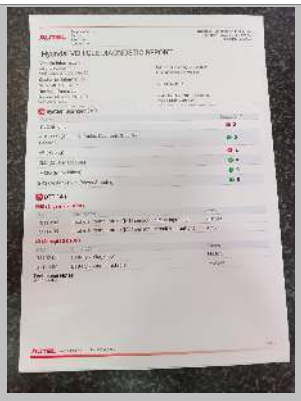

Diagnostic report

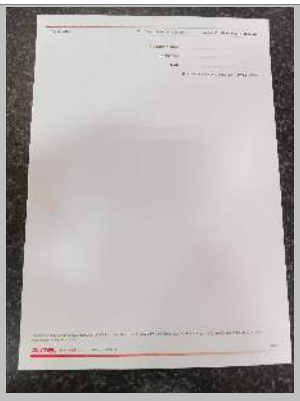

Diagnostic report



Spare wheel



LICENSE DISC

DEKRA Automotive (PTY) Ltd.
97 Willem Cruywagen Ave
Klerksoord, Pretoria, 0200
Phone: 012 542 4867
www.dekraauto.co.za

VIN: MALAF51CLLM096247

DEKRA

CONDITION REPORT

Report No:
2017324360
DATE
11/11/2026



VIN PLATE OR STICKER



Water level



Seat Front Right

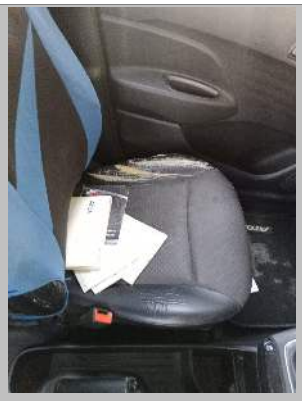

Seat Front Left



Seat Rear



Windscreen

DEKRA Automotive (PTY) Ltd.
97 Willem Cruywagen Ave
Klerksoord, Pretoria, 0200
Phone: 012 542 4867
www.dekraauto.co.za

VIN: MALAF51CLLM096247

DEKRA

CONDITION REPORT

Report No:
2017324360
DATE
11/11/2026



Rear Fender Right



Door Rear Right



Door Front Right



Front Fender Right

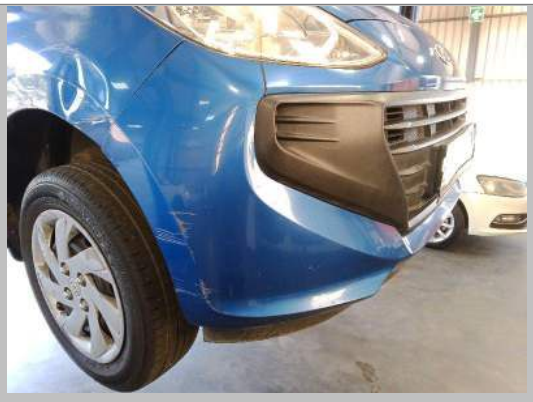

Front Bumper



Front Bumper

DEKRA Automotive (PTY) Ltd.
97 Willem Cruywagen Ave
Klerksoord, Pretoria, 0200
Phone: 012 542 4867
www.dekraauto.co.za

VIN: MALAF51CLLM096247

DEKRA

CONDITION REPORT

Report No:
2017324360
DATE
11/11/2026



Bonnet



Front Fender Left



Door Front Left



Door Rear Left

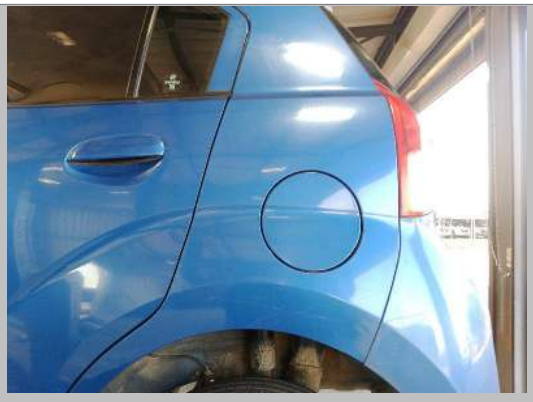

Rear Fender Left



Boot Lid / Hatch door

DEKRA Automotive (PTY) Ltd.
97 Willem Cruywagen Ave
Klerksoord, Pretoria, 0200
Phone: 012 542 4867
www.dekraauto.co.za

VIN: MALAF51CLLM096247

DEKRA

CONDITION REPORT

Report No:
2017324360
DATE
11/11/2026



Rear bumper

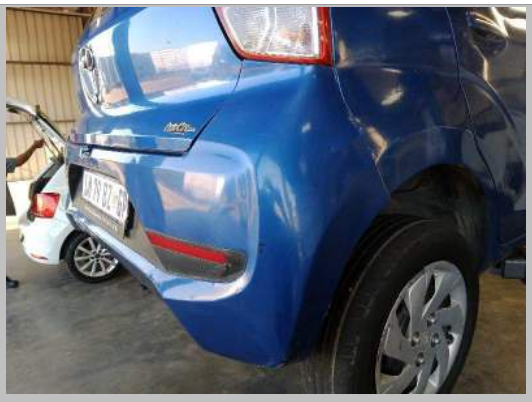

Rear bumper



Rear bumper

DEKRA Automotive (PTY) Ltd.
97 Willem Cruywagen Ave
Klerksoord, Pretoria, 0200
Phone: 012 542 4867
www.dekraauto.co.za

VIN: MALAF51CLLM096247