DEKRA

CONDITION REPORT

Report No:
2017323397
DATE
10/11/2026

MFC Auction House
M57 Pretoria Rd, Glenmarais, KEMPTON PARK
Gauteng

DEKRA MFC
M57 Pretoria Rd - 1619
KEMPTON PARK - GT
08610 33572







Assignment

Client	MFC Auction House	Inspection Location	MFC M57 Pretoria Road - 1619 Kempton Park - GT
Requested Date	10/11/2026		
Inspection Date	10/11/2026		

Vehicle Data

Vehicle Type	PASSENGER VEHICLE	Registered Owner	
Manufacturer	SUZUKI	Registration Number	LDP005MP
Model	ERTIGA 1.5 GA MPV [2022-2025]	Register Number	
VIN	MA3BNC22S00826593	Date Of First Licensing	
Engine Number		Last COR	
Doors	5	License Expiry Date	
Color	SILVER	Power / Displacement	
Year Model	2024	Paint Finish	C - COMMON
Km Reading	147,015 KM	Fuel	PETROL
Cab / Body Type	STATION WAGON	Transmission	MANUAL

Vehicle Options & Accessories

Items

VEHICLE INSPECTION

DEKRA Automotive (PTY) Ltd.
97 Willem Cruywagen Ave
Klerksoord, Pretoria, 0200
Phone: 012 542 4867
www.dekraauto.co.za

VIN: MA3BNC22S00826593

DEKRA

CONDITION REPORT

Report No:
2017323397
DATE
10/11/2026





Damage	Repair Way
Engine Oil Sweat	Repair
Door Sealing Rubber Front Right Torn / Cut	Repair
Door Sealing Rubber Rear Right Torn / Cut	Repair
Number Plate Front Missing	Replace
Front Bumper Damaged	Repair
Grill Damaged	Repair
Bonnet Damaged	Repair
A • Pillar Left Paintwork • Scratched	Repair
A • Pillar Right Paintwork • Scratched	Repair
B • Pillar Left Paintwork • Scratched	Repair
B • Pillar Right Paintwork • Scratched	Repair
Front Fender Left Paintwork • Scratched	Repair
Front Fender Right Damaged	Repair
Rear Fender Left Damaged	Repair
Rear Fender Right Dented	Repair
Front Fender Left / Inner Tray Damaged	Replace
Door Front Left Paintwork • Scratched	Repair
Door Front Right Dented	Repair
Door Rear Left Dented	Repair
Door Rear Right Damaged	Repair
Boot Lid / Hatch door Paintwork • Scratched	Repair
Rear bumper Paintwork • Scratched	Repair
Sill Panel Left Paintwork • Scratched	Repair
Sill Panel Right Paintwork • Scratched	Repair
Roof Dented	Repair
Windscreen Cracked	Repair
Tyre Front Left Smooth	Replace
Tyre Front Right Smooth	Replace
Tyre Rear Left Smooth	Replace
Tyre Rear Right Smooth	Replace
Spare Tyre Smooth	Replace
Sub Frame Dented	Repair
Belly plates Damaged	Replace
TOW BAR	Welded (fitted incorrectly) Repair

Brakes

Brake Test Results

	Left	Right		
	Braking Force [KN]	Braking Force [KN]	Axle Weight [KG]	Deceleration [m/s²]
Front	2.6	2.6	-	
Rear	2.1	2.3	-	
Emergency / Parking	1.6	1.9	-	

DEKRA Automotive (PTY) Ltd.
97 Willem Cruywagen Ave
Klerksoord, Pretoria, 0200
Phone: 012 542 4867
www.dekraauto.co.za

VIN: MA3BNC22S00826593

DEKRA

CONDITION REPORT

Report No:
2017323397
DATE
10/11/2026

Tyres and Rims

Tyre Specification & Measurement

	Size	Load/Speed Index	Manufacture	Model	Type*	Production Date	Tread Depth (mm)
Front Left	185/65R15	88H	FIRESTONE	FIREHAWK	V	2406	1 mm
Front Right	185/65R15	88H	I LINK	L COMFORT	V	2022	1 mm
Rear Left	185/65R15	88H	BRIDGESTONE	ECOPIA	V	0422	1 mm
Rear Right	185/65R15	88H	BRIDGESTONE	ECOPIA	V	4124	1 mm
Spare	185/65R15	88H	SYMMETRY	S101	V	0000	1 mm

* Tyre Legend: V=Virgin, R=Recap

Diagnostic

During the diagnostic the following error messages were detected: (See also attached Diagnostic Report. For more information regarding the Fault Codes (DTC) and the recommended rectifications please contact the workshops of the vehicle manufacture).

No	System	Code	Description	Status
1	ABS/ESP(ANTI-LOCK BRAKING SYSTEM/ELECTRONIC STABIL	C1037	STEERING ANGLE SENSOR POWER SUPPLY VOLTAGE	

Inspection Conditions

No Test Drive
Battery Flat
Engine number – not possible to verify engine number (not visible without dismantling)
Inspection conditions for the vehicle inspection were sufficient

Comments

General Comments: ACCORDING TO THE AGE AND MILEAGE OF THE VEHICLE: NORMAL WEAR AND TEAR MARKS ON THE BODY, INTERIOR, AND MECHANICAL.Undercarriage: Corrosion on battery box, left front main beam, and left front cross member.

Concluding Remarks

THIS REPORT HAS BEEN DRAWN UP IMPARTIALLY AND TO THE BEST OF OUR KNOWLEDGE

Technician

Boitumelo Kutumela

This document was created electronically and is valid without signature.

General Remarks: The DEKRA Condition Report Inspection is a visual and functional check of all the items listed inside the report. DEKRA is not liable for concealed and hidden defects. DEKRA doesn't check: oil and fuel consumption, source of a leak if the area is dirty, oil pump strainer for any build-up of sludge, operation of cassette players or compact disc players, sound or radio reception, alarm systems, cylinder compression. We don't dismantle, remove or strip any part of the vehicle. Road testing is carried out within the immediate confines of the inspection location. This condition report is valid only for the described vehicle and the described condition at the time of inspection. DEKRA Terms & Conditions apply.

DEKRA Automotive (PTY) Ltd.
97 Willem Cruywagen Ave
Klerksoord, Pretoria, 0200
Phone: 012 542 4867
www.dekraauto.co.za

VIN: MA3BNC22S00826593

DEKRA

CONDITION REPORT

Report No:
2017323397
DATE
10/11/2026



Sparewheel

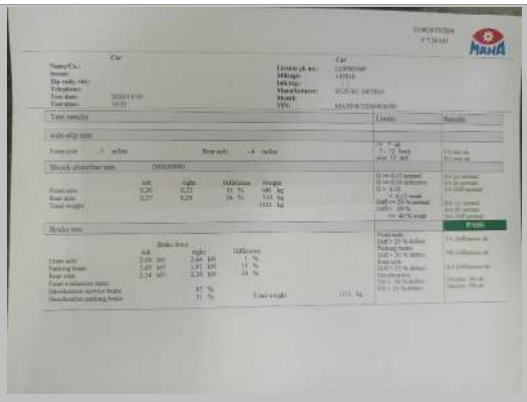

Brake report

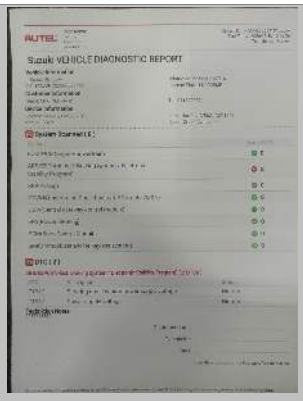

Diagnostics



Manual



Oil Cap and dipstick



Battery acid (corrosion on Lef

DEKRA Automotive (PTY) Ltd.
97 Willem Cruywagen Ave
Klerksoord, Pretoria, 0200
Phone: 012 542 4867
www.dekraauto.co.za

VIN: MA3BNC22S00826593

DEKRA

CONDITION REPORT

Report No:
2017323397
DATE
10/11/2026



Tow bar welded



Chasis



FRONT RIGHT CORNER



REAR LEFT CORNER



INTERIOR (FRONT DRIVER DOOR)



DASHBOARD (W/ ENGINE RUNNING)

DEKRA Automotive (PTY) Ltd.
97 Willem Cruywagen Ave
Klerksoord, Pretoria, 0200
Phone: 012 542 4867
www.dekraauto.co.za

VIN: MA3BNC22S00826593

DEKRA

CONDITION REPORT

Report No:
2017323397
DATE
10/11/2026



ODOMETER


90 DEGREE FRONT


90 DEGREE RIGHT



90 DEGREE REAR


90 DEGREE LEFT

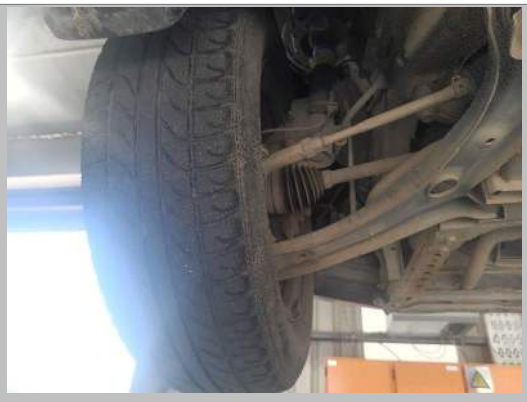
LF TYRE TREAD

DEKRA Automotive (PTY) Ltd.
97 Willem Cruywagen Ave
Klerksoord, Pretoria, 0200
Phone: 012 542 4867
www.dekraauto.co.za

VIN: MA3BNC22S00826593

DEKRA

CONDITION REPORT

Report No:
2017323397
DATE
10/11/2026

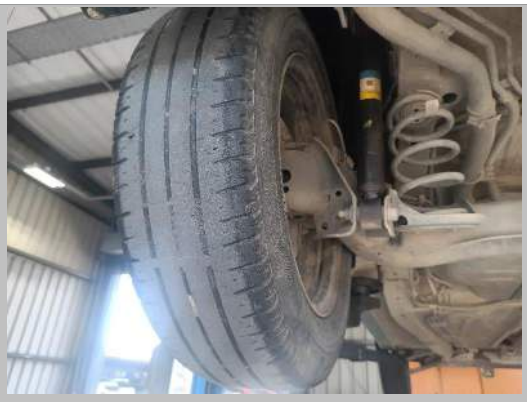

LR TYRE TREAD



RR TYRE TREAD



RF TYRE TREAD



LICENSE DISC



VIN PLATE OR STICKER



CHASSIS

DEKRA Automotive (PTY) Ltd.
97 Willem Cruywagen Ave
Klerksoord, Pretoria, 0200
Phone: 012 542 4867
www.dekraauto.co.za

VIN: MA3BNC22S00826593

DEKRA

CONDITION REPORT

Report No:
2017323397
DATE
10/11/2026



ENGINE 1



ENGINE 2



Water level



Engine



Sub Frame

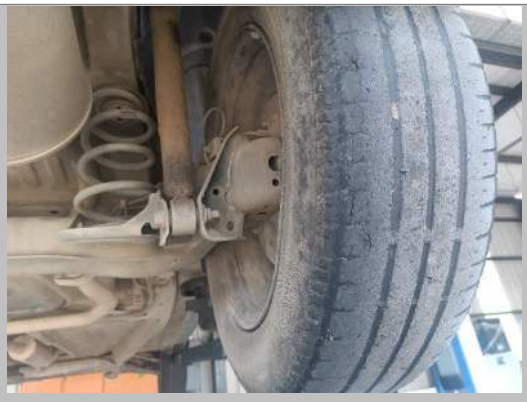

Tyre Rear Right

DEKRA Automotive (PTY) Ltd.
97 Willem Cruywagen Ave
Klerksoord, Pretoria, 0200
Phone: 012 542 4867
www.dekraauto.co.za

VIN: MA3BNC22S00826593

DEKRA

CONDITION REPORT

Report No:
2017323397
DATE
10/11/2026



Spare Tyre



Tyre Rear Left



Tyre Front Right



Tyre Front Left



Belly plates



Front Fender Left / Inner Tray

DEKRA Automotive (PTY) Ltd.
97 Willem Cruywagen Ave
Klerksoord, Pretoria, 0200
Phone: 012 542 4867
www.dekraauto.co.za

VIN: MA3BNC22S00826593

DEKRA

CONDITION REPORT

Report No:
2017323397
DATE
10/11/2026



Front Fender Left / Inner Tray

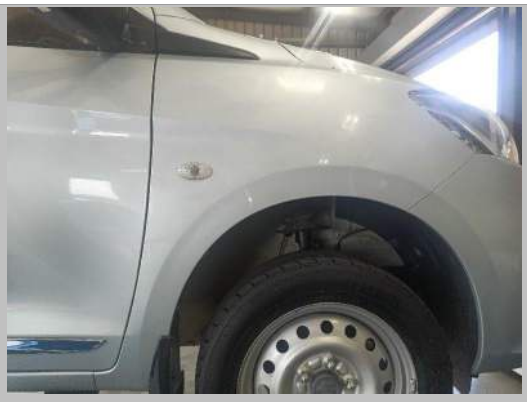

Front Fender Right



Front Fender Right

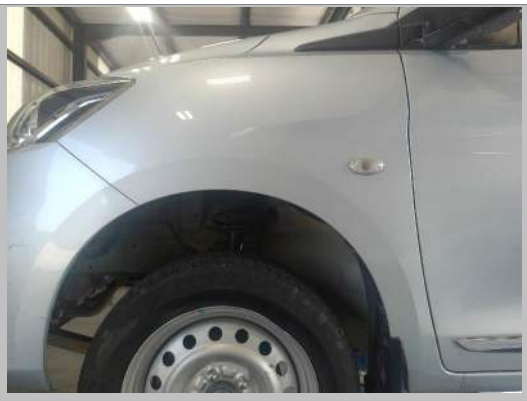

Front Fender Left



Door Front Left



Door Rear Left

DEKRA Automotive (PTY) Ltd.
97 Willem Cruywagen Ave
Klerksoord, Pretoria, 0200
Phone: 012 542 4867
www.dekraauto.co.za

VIN: MA3BNC22S00826593

DEKRA

CONDITION REPORT

Report No:
2017323397
DATE
10/11/2026

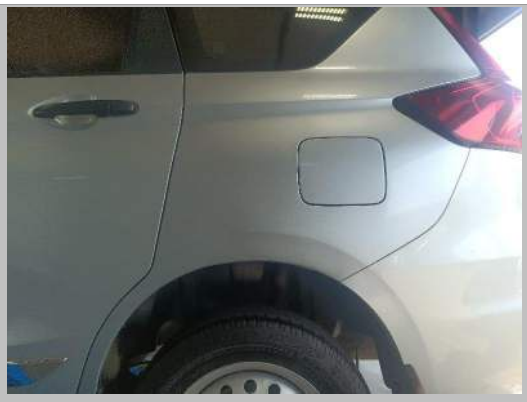

Rear Fender Left



Rear Fender Right



Door Rear Right



Door Front Right



Front Bumper



Front Bumper

DEKRA Automotive (PTY) Ltd.
97 Willem Cruywagen Ave
Klerksoord, Pretoria, 0200
Phone: 012 542 4867
www.dekraauto.co.za

VIN: MA3BNC22S00826593

DEKRA

CONDITION REPORT

Report No:
2017323397
DATE
10/11/2026



Front Bumper



Grill



Number Plate Front



Rear bumper



Rear bumper



Rear bumper

DEKRA Automotive (PTY) Ltd.
97 Willem Cruywagen Ave
Klerksoord, Pretoria, 0200
Phone: 012 542 4867
www.dekraauto.co.za

VIN: MA3BNC22S00826593

DEKRA

CONDITION REPORT

Report No:
2017323397
DATE
10/11/2026



Rear bumper



Boot Lid / Hatch door



Boot Lid / Hatch door



Bonnet



Windscreen



Windscreen

DEKRA Automotive (PTY) Ltd.
97 Willem Cruywagen Ave
Klerksoord, Pretoria, 0200
Phone: 012 542 4867
www.dekraauto.co.za

VIN: MA3BNC22S00826593

DEKRA

CONDITION REPORT

Report No:
2017323397
DATE
10/11/2026



A • Pillar Right



B • Pillar Right



Roof



Sill Panel Right



Sill Panel Right



Sill Panel Right

DEKRA Automotive (PTY) Ltd.
97 Willem Cruywagen Ave
Klerksoord, Pretoria, 0200
Phone: 012 542 4867
www.dekraauto.co.za

VIN: MA3BNC22S00826593

DEKRA

CONDITION REPORT

Report No:
2017323397
DATE
10/11/2026



Door Sealing Rubber Front Right



Door Sealing Rubber Rear Right



Sill Panel Left



Sill Panel Left



B • Pillar Left



A • Pillar Left

DEKRA Automotive (PTY) Ltd.
97 Willem Cruywagen Ave
Klerksoord, Pretoria, 0200
Phone: 012 542 4867
www.dekraauto.co.za

VIN: MA3BNC22S00826593