CONDITION REPORT

Report No: 2016267249

DATE
14/02/2024

MFC Auction House
M57 Pretoria Rd, Glenmarais, KEMPTON PARK
Gauteng

DEKRA MFC
M57 Pretoria Rd - 1619
KEMPTON PARK - GT
08610 33572

Assignment

Client	**MFC Auction House**	Inspection Location	**MFC** **M57 Pretoria Road - 1619** **Kempton Park - GT**
Requested Date	**14/02/2024**		
Inspection Date	**14/02/2024**		

Vehicle Data

Vehicle Type	**PASSENGER VEHICLE**	Registered Owner	**MFC AUCTION HOUSE**
Manufacturer	**GWM**	Registration Number	**HTX204NW**
Model	**H5**	Register Number	
VIN	**LGWEF3A5XCB617356**	Date Of First Licensing	
Engine Number		Last COR	
Doors	**5**	License Expiry Date	**30/11/2023**
Color	**SILVER**	Power / Displacement	
Year Model		Paint Finish	**TWO COAT UNI**
Km Reading	**181,916 KM**	Fuel	**PETROL**
Cab / Body Type	**STATION WAGON**	Transmission	**MANUAL**

Vehicle Options & Accessories

Items

VEHICLE INSPECTION

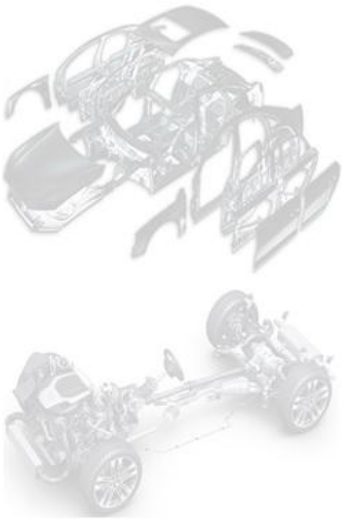

Damage	Repair Way
Engine Oil Leak	Repair
Engine Wiring Defective	Repair
Expansion Bottle Water Leak	Replace
Air cleaner Damaged	Repair
Under bonnet insulation cover Damaged	Repair
Center Console / Cubbyhole + Lid Broken	Repair
Windscreen Wiper Damaged	Replace
Tail Light Left Defective	Replace
Tail Light Right Defective	Replace
Fog Light Front Left Damaged	Replace
Headlight Left Damaged	Replace
Headlight Right Damaged	Replace
Seat Front Left Damaged	Repair
Seat Front Right Damaged	Repair
Seat Rear Damaged	Repair
Seat Belt Rear Middle Missing	Replace
Sun Visor Right Cracked	Repair
Hood Lining Defective	Repair
Door Panel Front Left Defective	Repair
Door Panel Front Right Defective	Repair
Door Handle Front Left Damaged	Replace
Door Handle Front Right Missing	Replace
Door Handle Rear Left Damaged	Replace
Door Handle Rear Right Damaged	Replace
Gear Lever Dust Boot Damaged	Repair
Clutch Pedal Rubber Missing	Replace
Brake Pedal Rubber Torn / Cut	Replace
Steering Wheel Trim Defective	Repair
Side Mirror Left Damaged	Replace

Damage	Repair Way
Side Mirror Right Damaged	Replace
Front Bumper Damaged	Repair
Grill Damaged	Replace
Bonnet Residual Traces of Repair	Replace
C • Pillar Left Dented	Repair
C • Pillar Right Dented	Repair
Front Fender Left Residual Traces of Repair	Repair
Rear Fender Left Damaged	Repair
Rear Fender Right Paintwork • Scratched	Repair
Door Front Left Dented	Repair
Door Front Right Residual Traces of Repair	Repair
Door Rear Left Residual Traces of Repair	Repair
Door Rear Right Damaged	Repair
Boot Lid / Hatch door Paintwork • Scratched	Repair
Rear bumper Damaged	Repair
Roof Dented	Repair
Windscreen Chipped	Replace
Bolt(s) / Nut(s) Front Wheel Right Missing	Replace
Chassis Welded	Repair
Belly plates Damaged	Repair
Gearbox Oil Leak	Repair
Differential Oil Sweat	Repair
Fuel Tank Sweat	Repair
Fuel Lines Defective	Repair
Engine Noise Excessive	Repair

Brakes

Brake Test Results

	Left	Right		
	Braking Force [KN]	Braking Force [KN]	Axle Weight [KG]	Deceleration [m/s²]
Front	3.64	4.29	-	
Rear	3.63	3.97	-	
Emergency / Parking	2.19	3.45	-	

Tyres and Rims

Tyre Specification & Measurement

	Size	Load/Speed Index	Manufacture	Model	Type*	Production Date	Tread Depth (mm)
Front Left	235/65 R17	104H	Hilo	Sport	V	0120	3 mm
Front Right	235/65 R17	104H	Hilo	Sport	V	4219	2 mm
Rear Left	235/65 R17	104H	Hilo	Sport	V	0120	3 mm
Rear Right	235/65 R17	108T	Goodyear	Wrangler	V	4217	2 mm
Spare	235/65 R17	104H	Wideway	Speedmax	V	0000	2 mm

* Tyre Legend: V=Virgin, R=Recap

Diagnostic

During the diagnostic the following error messages were detected: (See also attached Diagnostic Report. For more information regarding the Fault Codes (DTC) and the recommended rectifications please contact the workshops of the vehicle manufacture).

No	System	Code	Description	Status
1	SRS(AIRBAG SYSTEM)-BOSCH ABS SYSTEM	B0048	CRASH OUTPUT OF CONTROLLER SHORT TO GND OR OPEN	

Inspection Conditions

No Test Drive
Battery Flat
Engine number – not possible to verify engine number (not visible without dismantling)
Inspection conditions for the vehicle inspection were sufficient

Comments

General Comments: ?ACCORDING TO THE AGE AND MILEAGE OF THE VEHICLE, NORMAL WEAR AND TEAR MARKS ARE VISIBLE ON THE INTERIOR, EXTERIOR, ELECTRICAL AND MECHANICAL PARTS.Engine Compartment: Engine bay dirty.Brake fluid level ok.Battery loose.Oil sweat on power steering re

CONDITION REPORT

DATE
14/02/2024

Concluding Remarks

THIS REPORT HAS BEEN DRAWN UP IMPARTIALLY AND TO THE BEST OF OUR KNOWLEDGE

Technician

Sibusiso Mokase

This document was created electronically and is valid without signature.

General Remarks: The DEKRA Condition Report Inspection is a visual and functional check of all the items listed inside the report. DEKRA is not liable for concealed and hidden defects. DEKRA doesn't check: oil and fuel consumption, source of a leak if the area is dirty, oil pump strainer for any build-up of sludge, operation of cassette players or compact disc players, sound or radio reception, alarm systems, cylinder compression. We don't dismantle, remove or strip any part of the vehicle. Road testing is carried out within the immediate confines of the inspection location. This condition report is valid only for the described vehicle and the described condition at the time of inspection. DEKRA Terms & Conditions apply.

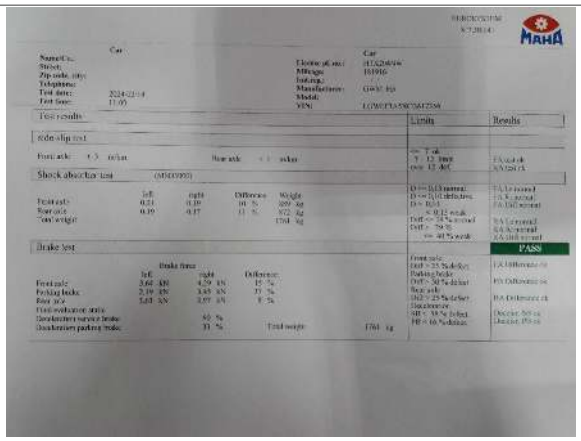

BRAKE AND SHOCK REPORT

DIAGNOSTIC REPORT PAGE 1

DIAGNOSTIC REPORT PAGE 2

LICENSE DISC

VIN PLATE OR STICKER

FRONT RIGHT CORNER

REAR LEFT CORNER

90 DEGREE REAR

90 DEGREE FRONT

90 DEGREE RIGHT

90 DEGREE LEFT

ODOMETER

INTERIOR (FRONT DRIVER DOOR)

DASHBOARD (W/ ENGINE RUNNING)

Manual Transmission

Oil cap and dipstick

Front chassis

Rear chassis

Spare wheel

LF TYRE TREAD

LR TYRE TREAD

RR TYRE TREAD

RF TYRE TREAD

ENGINE 1

Headlight Left

Headlight Right

Fog Light Front Left

Grill

Front Bumper

Front Bumper

Bonnet

Windscreen

Front Fender Left

Door Front Left

Side Mirror Left

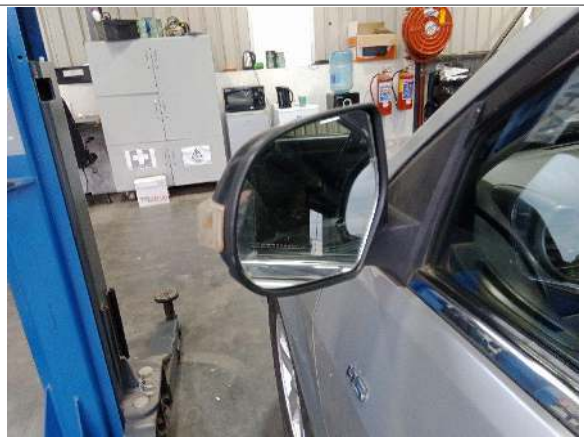

Side Mirror Left

Door Panel Front Left

Seat Front Left

Door Rear Left

Rear Fender Left

Door Handle Rear Left

C • Pillar Left

DEKRA Automotive (PTY) Ltd.
97 Willem Cruywagen Ave
Klerksoord, Pretoria, 0200
Phone: 012 542 4867
www.dekraauto.co.za

Door Handle Front Left

LGWEF3A5XCB617356

Rear bumper

Rear bumper

Boot Lid / Hatch door

Tail Light Left

Tail Light Right

VIN: LGWEF3A5XCB617356

DEKRA Automotive (PTY) Ltd.
97 Willem Cruywagen Ave
Klerksoord, Pretoria, 0200
Phone: 012 542 4867
www.dekraauto.co.za

Windscreen Wiper

Rear Fender Right

VIN: LGWEF3A5XCB617356

Door Rear Right

Door Front Right

Seat Rear

Door Handle Rear Right

DEKRA Automotive (PTY) Ltd.
97 Willem Cruywagen Ave
Klerksoord, Pretoria, 0200
Phone: 012 542 4867
www.dekraauto.co.za

C • Pillar Right

Seat Front Right

Door Panel Front Right

Door Handle Front Right

Door Panel Front Right

Roof

DEKRA Automotive (PTY) Ltd.
97 Willem Cruywagen Ave
Klerksoord, Pretoria, 0200
Phone: 012 542 4867
www.dekraauto.co.za

Center Console / Cubbyhole + Lid

Hood Lining

Steering Wheel Trim

Clutch Pedal Rubber

Brake Pedal Rubber

Side Mirror Right

DEKRA Automotive (PTY) Ltd.
97 Willem Cruywagen Ave
Klerksoord, Pretoria, 0200
Phone: 012 542 4867
www.dekraauto.co.za

Air cleaner

Expansion Bottle

Engine Wiring

Engine Wiring

Bolt(s) / Nut(s) Front Wheel Right

Gearbox

DEKRA Automotive (PTY) Ltd.
97 Willem Cruywagen Ave
Klerksoord, Pretoria, 0200
Phone: 012 542 4867
www.dekraauto.co.za

Engine

Differential

Chassis

Fuel Tank

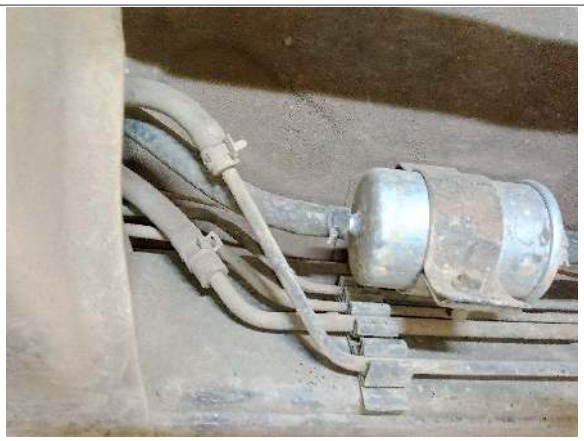

Fuel Lines

Belly plates

DEKRA Automotive (PTY) Ltd.
97 Willem Cruywagen Ave
Klerksoord, Pretoria, 0200
Phone: 012 542 4867
www.dekraauto.co.za

Engine Wiring

Side Mirror Right

Water level

Engine Wiring

Under bonnet insulation cover

Gear Lever Dust Boot

Seat Belt Rear Middle

Sun Visor Right

DEKRA Automotive (PTY) Ltd.
97 Willem Cruywagen Ave
Klerksoord, Pretoria, 0200
Phone: 012 542 4867
www.dekraauto.co.za

DEKRA Automotive (PTY) Ltd.
97 Willem Cruywagen Ave
Klerksoord, Pretoria, 0200
Phone: 012 542 4867
www.dekraauto.co.za