CONDITION REPORT

Report No: 2016439572

DATE
02/07/2024

MFC Auction House
M57 Pretoria Rd, Glenmarais, KEMPTON PARK
Gauteng

DEKRA MFC
M57 Pretoria Rd - 1619
KEMPTON PARK - GT
08610 33572

Assignment

Client	**MFC Auction House**	Inspection Location	**MFC** **M57 Pretoria Road - 1619** **Kempton Park - GT**
Requested Date	**02/07/2024**		
Inspection Date	**02/07/2024**		

Vehicle Data

Vehicle Type	**PASSENGER VEHICLE**	Registered Owner	**MFC AUCTION HOUSE**
Manufacturer	**KIA**	Registration Number	**JV91HRGP**
Model	**RIO**	Register Number	
VIN	**KNADB514LM6493345**	Date Of First Licensing	
Engine Number		Last COR	
Doors	**5**	License Expiry Date	**31/03/2025**
Color	**BLUE**	Power / Displacement	
Year Model		Paint Finish	**TWO COAT UNI**
Km Reading	**83,374 KM**	Fuel	**PETROL**
Cab / Body Type	**HATCHBACK**	Transmission	**MANUAL**

Vehicle Options & Accessories

Items

VEHICLE INSPECTION

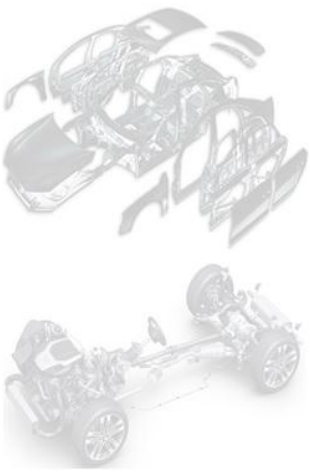

Damage	Repair Way
Central Air Vent Defective	Repair
Headlight Left Defective	Repair
Hood Lining Dirty	Repair
Door Panel Rear Left Defective	Repair
Door Sealing Rubber Front Left Torn / Cut	Replace
Door Sealing Rubber Front Right Damaged	Replace
Boot Panel Left Defective	Repair
Boot Panel Right Defective	Repair
Steering Wheel Trim Defective	Repair
Side Mirror Left Paintwork • Scratched	Repair
Side Mirror Right Paintwork • Scratched	Repair
Front Bumper Paintwork • Scratched	Repair
Bonnet Dented	Repair
Front Fender Left Paintwork • Scratched	Repair
Front Fender Right Damaged	Repair
Rear Fender Left Paintwork • Scratched	Repair
Rear Fender Right Damaged	Repair
Door Front Left Dented	Repair
Door Front Right Paintwork • Scratched	Repair
Door Rear Left Paintwork • Scratched	Repair
Door Rear Right Paintwork • Scratched	Repair
Rear bumper Paintwork • Scratched	Repair
Rocker Panel Left Defective	Repair
Roof Dented	Repair
Windscreen Chipped	Repair
Tyre Front Right Defective	Replace
Tyre Rear Right Defective	Replace
Rim Front Left Scratched	Repair
Rim Rear Left Scratched	Repair

Damage	Repair Way
Chassis Damaged	Repair
Belly plates Damaged	Replace
CV Joint(s) Boot(s) Front Left (inner/outer) Defective	Replace
CV Joint(s) Boot(s) Front Right (inner/outer) Damaged	Replace
Gearbox Oil Sweat	Repair
Triangle Damaged	Replace
Engine	Signs of rodent in engine bay
Engine	Engine bay dirty
Undercarriage	Vehicle undercarriage dirty
Undercarriage	Bottom of engine and gearbox covered
Body and Exterior	Dents and scratches on some body panels
Interior	Vehicle interior dirty and some panels scratched
Body and Exterior	Signs of hail damage on some body panels

Brakes

Brake Test Results

	Left	Right		
	Braking Force [KN]	Braking Force [KN]	Axle Weight [KG]	Deceleration [m/s^2]
Front	1.9	1.91	-	
Rear	2.17	2.08	-	
Emergency / Parking	1.42	1.34	-	

Tyres and Rims

Tyre Specification & Measurement

	Size	Load/Speed Index	Manufacture	Model	Type*	Production Date	Tread Depth (mm)
Front Left	185/65 R15	88H	Nexen	Nblue	V	1220	1 mm
Front Right	185/65 R15	88H	Nexen	Nblue	V	1420	3 mm
Rear Left	185/65 R15	88T	Continental	ContiEco	V	3109	4 mm
Rear Right	185/65 R15	88H	Champiro	GT Radial	V	2521	5 mm
Spare	T125/80 D15	95M	Maxxis	Temporary	V	1420	3 mm

* Tyre Legend: V=Virgin, R=Recap

Diagnostic

During the diagnostic the following error messages were detected: (See also attached Diagnostic Report. For more information regarding the Fault Codes (DTC) and the recommended rectifications please contact the workshops of the vehicle manufacture).

No	System	Code	Description	Status
1	ENG(ENGINE)	P0638:00	THROTTLE ACTUATOR CONTROL RANGE/PERFORMANCE	

Inspection Conditions

No Test Drive
Battery Flat
Engine number – not possible to verify engine number (not visible without dismantling)
Inspection conditions for the vehicle inspection were sufficient

Comments

General Comments: ACCORDING TO AGE AND MILEAGE OF VEHICLE NORMAL WEAR AND TEAR ON INTERIOR, EXTERIOR, ELECTRICAL AND MECHANICAL PARTS.

Concluding Remarks

THIS REPORT HAS BEEN DRAWN UP IMPARTIALLY AND TO THE BEST OF OUR KNOWLEDGE

Technician

Sibusiso Mokase

This document was created electronically and is valid without signature.

General Remarks: The DEKRA Condition Report Inspection is a visual and functional check of all the items listed inside the report. DEKRA is not liable for concealed and hidden defects. DEKRA doesn't check: oil and fuel consumption, source of a leak if the area is dirty, oil pump strainer for any build-up of sludge, operation of cassette players or compact disc players, sound or radio reception, alarm systems, cylinder compression. We don't dismantle, remove or

strip any part of the vehicle. Road testing is carried out within the immediate confines of the inspection location. This condition report is valid only for the described vehicle and the described condition at the time of inspection. DEKRA Terms & Conditions apply.

Front chassis

Rear chassis

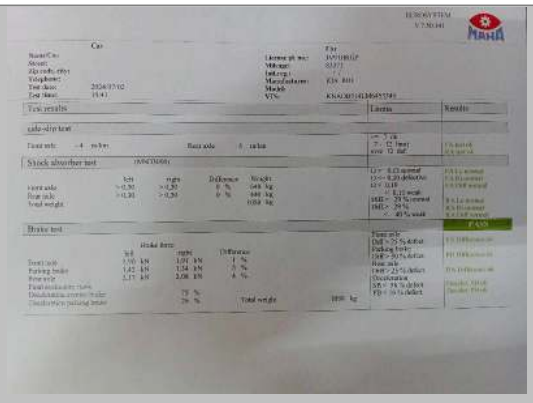

Brake and shock absorber repor

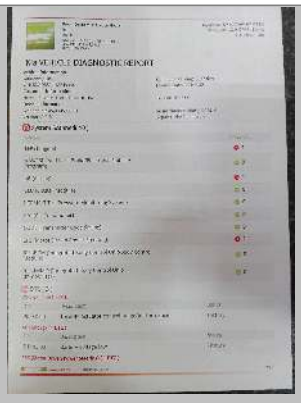

Diagnostic report page 1

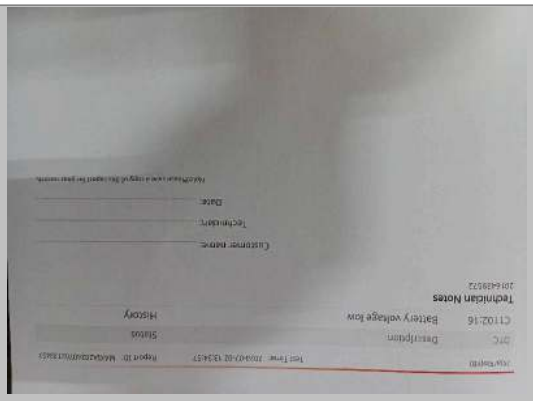

Diagnostic report page 2

Spare wheel and Accessories

DEKRA Automotive (PTY) Ltd.
97 Willem Cruywagen Ave
Klerksoord, Pretoria, 0200
Phone: 012 542 4867
www.dekraauto.co.za

DEKRA Automotive (PTY) Ltd.
97 Willem Cruywagen Ave
Klerksoord, Pretoria, 0200
Phone: 012 542 4867
www.dekraauto.co.za

Oil cap and dipstick

Manual transmission

FRONT RIGHT CORNER

REAR LEFT CORNER

INTERIOR (FRONT DRIVER DOOR)

DASHBOARD (W/ ENGINE RUNNING)

DEKRA Automotive (PTY) Ltd.
97 Willem Cruywagen Ave
Klerksoord, Pretoria, 0200
Phone: 012 542 4867
www.dekraauto.co.za

ODOMETER

90 DEGREE FRONT

90 DEGREE RIGHT

90 DEGREE REAR

90 DEGREE LEFT

LF TYRE TREAD

DEKRA Automotive (PTY) Ltd.
97 Willem Cruywagen Ave
Klerksoord, Pretoria, 0200
Phone: 012 542 4867
www.dekraauto.co.za

LR TYRE TREAD

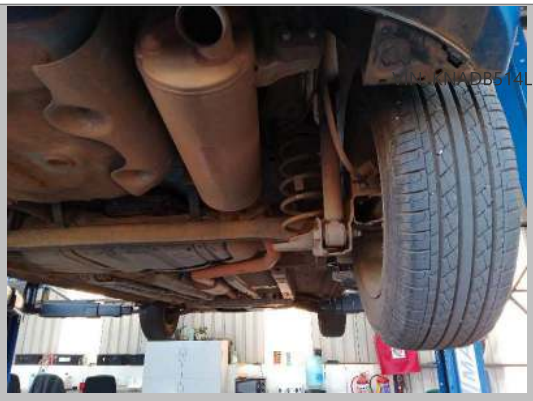

RR TYRE TREAD

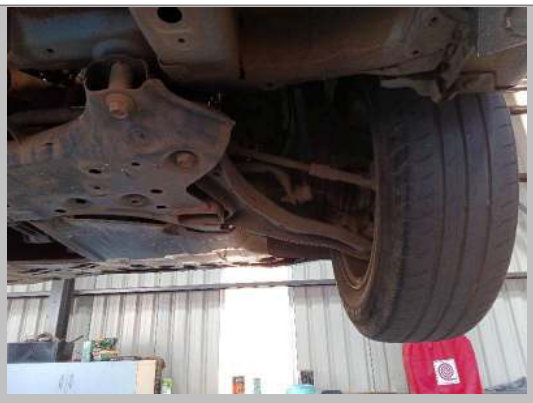

RF TYRE TREAD

LICENSE DISC

VIN PLATE OR STICKER

ENGINE 1

DEKRA Automotive (PTY) Ltd.
97 Willem Cruywagen Ave
Klerksoord, Pretoria, 0200
Phone: 012 542 4867
www.dekraauto.co.za

Bonnet

Front Bumper

Front Bumper

Headlight Left

Roof

Windscreen

DEKRA Automotive (PTY) Ltd.
97 Willem Cruywagen Ave
Klerksoord, Pretoria, 0200
Phone: 012 542 4867
www.dekraauto.co.za

DEKRA Automotive (PTY) Ltd.
97 Willem Cruywagen Ave
Klerksoord, Pretoria, 0200
Phone: 012 542 4867
www.dekraauto.co.za

Hood Lining

Steering Wheel Trim

Central Air Vent

Central Air Vent

Door Sealing Rubber Front Right

Rear Fender Right

DEKRA Automotive (PTY) Ltd.
97 Willem Cruywagen Ave
Klerksoord, Pretoria, 0200
Phone: 012 542 4867
www.dekraauto.co.za

DEKRA Automotive (PTY) Ltd.
97 Willem Cruywagen Ave
Klerksoord, Pretoria, 0200
Phone: 012 542 4867
www.dekraauto.co.za

Door Rear Right

Door Front Right

Side Mirror Right

Front Fender Right

Front Fender Left

Side Mirror Left

DEKRA Automotive (PTY) Ltd.
97 Willem Cruywagen Ave
Klerksoord, Pretoria, 0200
Phone: 012 542 4867
www.dekraauto.co.za

DEKRA Automotive (PTY) Ltd.
97 Willem Cruywagen Ave
Klerksoord, Pretoria, 0200
Phone: 012 542 4867
www.dekraauto.co.za

Door Front Left

Door Rear Left

Rear Fender Left

Door Sealing Rubber Front Left

Door Panel Rear Left

Rear bumper

DEKRA Automotive (PTY) Ltd.
97 Willem Cruywagen Ave
Klerksoord, Pretoria, 0200
Phone: 012 542 4867
www.dekraauto.co.za

DEKRA Automotive (PTY) Ltd.
97 Willem Cruywagen Ave
Klerksoord, Pretoria, 0200
Phone: 012 542 4867
www.dekraauto.co.za

Rear bumper

Triangle

Boot Panel Left

Boot Panel Right

Water level

Tyre Front Right

DEKRA Automotive (PTY) Ltd.
97 Willem Cruywagen Ave
Klerksoord, Pretoria, 0200
Phone: 012 542 4867
www.dekraauto.co.za

DEKRA Automotive (PTY) Ltd.
97 Willem Cruywagen Ave
Klerksoord, Pretoria, 0200
Phone: 012 542 4867
www.dekraauto.co.za

Rim Rear Left

Rocker Panel Left

Rim Front Left

Belly plates

CV Joint(s) Boot(s) Front Left (inner/outer)

Gearbox

DEKRA Automotive (PTY) Ltd.
97 Willem Cruywagen Ave
Klerksoord, Pretoria, 0200
Phone: 012 542 4867
www.dekraauto.co.za

DEKRA Automotive (PTY) Ltd.
97 Willem Cruywagen Ave
Klerksoord, Pretoria, 0200
Phone: 012 542 4867
www.dekraauto.co.za

CV Joint(s) Boot(s) Front Right (inner/outer)

Chassis

Tyre Rear Right

Water level

DEKRA Automotive (PTY) Ltd.
97 Willem Cruywagen Ave
Klerksoord, Pretoria, 0200
Phone: 012 542 4867
www.dekraauto.co.za

DEKRA Automotive (PTY) Ltd.
97 Willem Cruywagen Ave
Klerksoord, Pretoria, 0200
Phone: 012 542 4867
www.dekraauto.co.za