



MFC Auction House
M57 Pretoria Rd, Glenmarais, KEMPTON PARK
Gauteng

DEKRA MFC
M57 Pretoria Rd - 1619
KEMPTON PARK - GT
08610 33572



Assignment

Client	MFC Auction House	Inspection Location	MFC
Requested Date	06/06/2025		M57 Pretoria Road - 1619
Inspection Date	06/06/2025		Kempton Park - GT

Vehicle Data

Vehicle Type	PASSENGER VEHICLE	Registered Owner	
Manufacturer	HYUNDAI	Registration Number	JYK223MP
Model	ELANTRA	Register Number	
VIN	KMHD041BVJU748685	Date Of First Licensing	
Engine Number		Last COR	
Doors	4	License Expiry Date	
Color	WHITE	Power / Displacement	
Year Model		Paint Finish	TWO COAT UNI
Km Reading	160,570 KM	Fuel	PETROL
Cab / Body Type	SEDAN	Transmission	AUTOMATIC

Vehicle Options & Accessories

Items

VEHICLE INSPECTION



Damage	Repair Way
Engine Oil Leak	Repair
Seat Front Right Torn / Cut	Repair
Door Panel Front Right Defective	Repair
Steering Wheel Trim Defective	Repair
Front Bumper Residual Traces of Repair	Repair
Bonnet Paintwork • Chipmarks	Repair
Front Fender Left Dented	Repair
Rear Fender Left Dented	Repair
Rear Fender Right Paintwork • Scratched	Repair
Front Fender Left / Inner Tray Defective	Repair
Rear Fender Right / Inner Tray Damaged	Repair
Door Front Left Paintwork • Scratched	Repair
Door Front Right Paintwork • Scratched	Repair
Door Rear Left Dented	Repair
Door Rear Right Paintwork • Scratched	Repair
Boot Lid / Hatch door Residual Traces of Repair	Repair
Rear bumper Paintwork • Scratched	Repair
Inner Boot Floor Pan and Spare Wheel Well Paintwork • Scratched	Repair
Sill Panel Left Damaged	Repair
Sill Panel Right Residual Traces of Repair	Repair
Windscreen Cracked	Replace
Tyre Rear Left Damaged	Replace
Rim Front Left Dented	Repair
Sub Frame Scratched	Repair
Belly plates Damaged	Repair
Gearbox Oil Leak	Repair
Fuel Tank Dented	Repair
Body and Exterior	Vehicle license disk missing
Undercarriage	Bottom of engine and gearbox fully covered
Body and Exterior	Stone chips and spray work on some body panels
Body and Exterior	Dents and scratches on some body panels
Body and Exterior	Poor residual traces of repair on some body panels
Body and Exterior	Some body panels misaligned

Brakes

Brake Test Results

	Left	Right		
	Braking Force [KN]	Braking Force [KN]	Axle Weight [KG]	Deceleration [m/s ²]
Front	3.63	3.61	-	
Rear	2.05	2.17	-	
Emergency / Parking	1.97	2.22	-	



Tyres and Rims

Tyre Specification & Measurement

	Size	Load/Speed Index	Manufacture	Model	Type*	Production Date	Tread Depth (mm)
Front Left	225/45Z R17	94W	Hilo	Vantage	V	0125	6 mm
Front Right	225/45Z R17	94W	Hilo	Vantage	V	0125	6 mm
Rear Left	225/45 R17	91W	Hankook	Ventus	V	0221	0 mm
Rear Right	225/45 R17	91W	Dunlop	Sp-Sport	V	0617	1 mm
Spare	T125/80 R16	97M	Hankook	Temporary		2518	1 mm

* Tyre Legend: V=Virgin, R=Recap

Diagnostic

During the diagnostic the following error messages were detected: (See also attached Diagnostic Report. For more information regarding the Fault Codes (DTC) and the recommended rectifications please contact the workshops of the vehicle manufacture).

No	System	Code	Description	Status
1	AB(AIRBAG)	B1102:00	BATTERY VOLTAGE LOW	

Inspection Conditions

No Test Drive
Battery Flat
Engine number – not possible to verify engine number (not visible without dismantling)
Inspection conditions for the vehicle inspection were sufficient

Comments

General Comments: ACCORDING TO THE AGE AND MILEAGE OF THE VEHICLE, NORMAL WEAR AND TEAR MARKS ARE VISIBLE ON THE INTERIOR, EXTERIOR, ELECTRICAL AND MECHANICAL PARTS.

Concluding Remarks

THIS REPORT HAS BEEN DRAWN UP IMPARTIALLY AND TO THE BEST OF OUR KNOWLEDGE

Technician

Sibusiso Mokase

This document was created electronically and is valid without signature.

General Remarks: The DEKRA Condition Report Inspection is a visual and functional check of all the items listed inside the report. DEKRA is not liable for concealed and hidden defects. DEKRA doesn't check: oil and fuel consumption, source of a leak if the area is dirty, oil pump strainer for any build-up of sludge, operation of cassette players or compact disc players, sound or radio reception, alarm systems, cylinder compression. We don't dismantle, remove or strip any part of the vehicle. Road testing is carried out within the immediate confines of the inspection location. This condition report is valid only for the described vehicle and the described condition at the time of inspection. DEKRA Terms & Conditions apply.

[illegible]

Brake and shock absorber report

[illegible]

Diagnostic report page 1

Myriad/Contra[30]

Test Time: 2025-04-04 16:30:04

Report ID: MAJGA3C22016A162024

Customer name: _____

Technician: _____

Date: _____

Note Please save a copy of this report for your records.

Diagnostic report page 2



FRONT RIGHT CORNER



REAR LEFT CORNER



INTERIOR (FRONT DRIVER DOOR)



DASHBOARD (W/ ENGINE RUNNING)



ODOMETER



Automatic Transmission



90 DEGREE FRONT



90 DEGREE RIGHT



90 DEGREE REAR



90 DEGREE LEFT



LF TYRE TREAD



LR TYRE TREAD

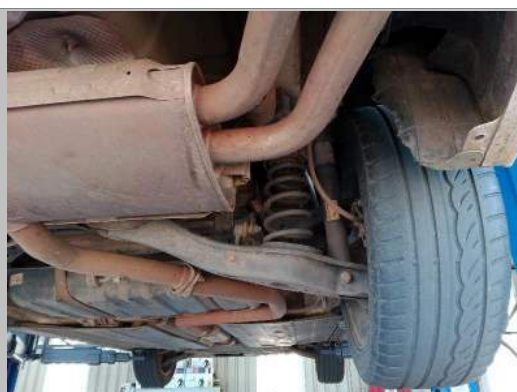

RR TYRE TREAD



RF TYRE TREAD



Spare wheel and Accessories



LICENSE DISC



VIN PLATE OR STICKER



ENGINE 1



Front chassis



Rear chassis



Oil cap and dipstick



Front Bumper



Front Bumper



Bonnet



Windscreen



Steering Wheel Trim



Seat Front Right



Rear Fender Right



Door Rear Right



Door Front Right



Front Fender Left



Door Front Left



Door Rear Left



Rear Fender Left



Rear bumper



Rear bumper



Boot Lid / Hatch door



Inner Boot Floor Pan and Spare Wheel Well



Water level



Sill Panel Right



Rear Fender Right / Inner Tray



Sill Panel Left



Front Fender Left / Inner Tray



Rim Front Left



Gearbox



Sub Frame



Belly plates



Engine



Fuel Tank



Tyre Rear Left



Rear Fender Right / Inner Tray



Door Panel Front Right

DEKRA Automotive (PTY) Ltd.
97 Willem Cruywagen Ave
Klerksoord, Pretoria, 0200
Phone: 012 542 4867
www.dekraauto.co.za

VIN: KMHD041BVJU748685