CONDITION REPORT

Report No: 2016295247

DATE
06/03/2024

MFC Auction House
M57 Pretoria Rd, Glenmarais, KEMPTON PARK
Gauteng

DEKRA MFC
M57 Pretoria Rd - 1619
KEMPTON PARK - GT
08610 33572

Assignment

Client	MFC Auction House	Inspection Location	MFC M57 Pretoria Road - 1619 Kempton Park - GT
Requested Date	06/03/2024		
Inspection Date	06/03/2024		

Vehicle Data

Vehicle Type	PASSENGER VEHICLE	Registered Owner	MFC AUCTION HOUSE
Manufacturer	HYUNDAI	Registration Number	JJ95HFGP
Model	ACCENT	Register Number	
VIN	KMHCT41DLKU473793	Date Of First Licensing	
Engine Number		Last COR	
Doors	4	License Expiry Date	06/03/2024
Color	WHITE	Power / Displacement	
Year Model		Paint Finish	M - METALLIC
Km Reading	244,087 KM	Fuel	PETROL
Cab / Body Type	SEDAN	Transmission	MANUAL

Vehicle Options & Accessories

Items

VEHICLE INSPECTION

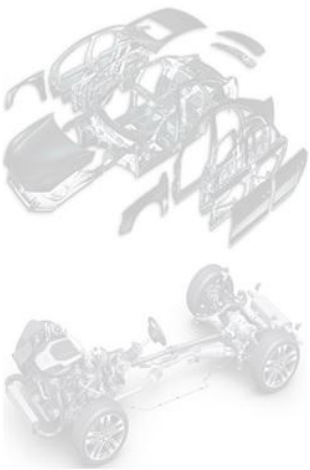

Damage	Repair Way
Engine Oil Leak	Repair
Caps Missing	Replace
Hoses Damaged	Repair
Expansion Bottle Damaged	Replace
Fan Damaged	Replace
Fan Belt Defective	Repair
Water level Insufficient	Repair
Air conditioner pump Damaged	Repair
Bonnet safety caps Missing	Replace
Dim and Bright Indicator Light Malfunction	Repair
Headlight Left Damaged	Replace
Headlight Right Damaged	Replace
Seat Belt Front Left Defective	Repair
Dash Padding Damaged	Repair
Steering Wheel Trim Damaged	Replace
Number Plate Rear Missing	Replace
Side Mirror Right Paintwork • Scratched	Repair
Front Bumper Paintwork • Scratched	Repair
Bonnet Paintwork • Blisters	Repair
A • Pillar Right Dented	Repair
Front Fender Left Paintwork • Pitmarks	Repair
Front Fender Right Paintwork • Blisters	Repair
Rear Fender Left Dented	Repair
Rear Fender Right Dented	Repair
Door Front Left Residual Traces of Repair	Repair
Door Front Right Dented	Repair
Door Rear Left Paintwork • Scratched	Repair
Door Rear Right Paintwork • Scratched	Repair
Boot Lid / Hatch door Paintwork • Scratched	Repair

Damage	Repair Way
Rear bumper Paintwork • Scratched	Repair
Roof Dented	Repair
Windscreen Cracked	Replace
Tyre Front Left Torn / Cut	Replace
Tyre Rear Left Damaged	Replace
Tyre Rear Right Defective	Replace
Bolt(s) / Nut(s) Front Wheel Left Missing	Replace
Main Beam Right Welded	Repair
Chassis Dented	Repair
Gearbox Oil Leak	Repair
CV Joint(s) Boot(s) Front Left (inner/outer) Damaged	Replace
CV Joint(s) Boot(s) Front Right (inner/outer) Defective	Replace
Radiator Cradle Dented	Replace
Engine Performance Insufficient	Repair
Body exterior	Vehicle got minor scratches, stone chips and dents
Body exterior	Signs of spray work done on some body panels
Vehicle is cut and join	Repair
Battery loose	Repair
Fuse box damage	Replace
No license dice	Replace
Steering column cover damage	Repair
All four hub caps missing	Replace
R/F fender line missing	Replace
L/F fender line damage	Replace
Wiper blades valance grill damage	Replace
Airbag and door light on	Repair
Steering wheel noisy	Repair

Brakes

Brake Test Results

	Left	Right		
	Braking Force [KN]	Braking Force [KN]	Axle Weight [KG]	Deceleration [m/s²]
Front	2.3	2.0	-	
Rear	2.0	2.0	-	
Emergency / Parking	1.4	1.3	-	

Tyres and Rims

Tyre Specification & Measurement

	Size	Load/Speed Index	Manufacture	Model	Type*	Production Date	Tread Depth (mm)
Front Left	165/60R14	75H	Dunlop	Sp sport	V	2915	2 mm
Front Right	185/70R14	88T	Goodyear	Assurance	V	1018	2 mm
Rear Left	165/60R14	75H	Continental	Contact	V	1407	0 mm
Rear Right	165/65R14	79H	Nexen	Cp661	V	4414	2 mm

* Tyre Legend: V=Virgin, R=Recap

Diagnostic

During the diagnostic the following error messages were detected: (See also attached Diagnostic Report. For more information regarding the Fault Codes (DTC) and the recommended rectifications please contact the workshops of the vehicle manufacture).

No	System	Code	Description	Status
1	AIRBAG	B1650	CRASH RECORDED IN 1ST STAGE ONLY	

Inspection Conditions

No Test Drive
Battery Flat
Engine number – not possible to verify engine number (not visible without dismantling)
Inspection conditions for the vehicle inspection were sufficient

Comments

General Comments: ACCORDING TO AGE AND MILEAGE OF VEHICLE NORMAL WEAR AND TEAR ON INTERIOR, EXTERIOR, ELECTRICAL AND MECHANICAL PARTS.

DEKRA Automotive (PTY) Ltd.
97 Willem Cruywagen Ave
Klerksoord, Pretoria, 0200
Phone: 012 542 4867
www.dekraauto.co.za

Concluding Remarks

THIS REPORT HAS BEEN DRAWN UP IMPARTIALLY AND TO THE BEST OF OUR KNOWLEDGE

Technician

Andrick Wymers

This document was created electronically and is valid without signature.

General Remarks: The DEKRA Condition Report Inspection is a visual and functional check of all the items listed inside the report. DEKRA is not liable for concealed and hidden defects. DEKRA doesn't check: oil and fuel consumption, source of a leak if the area is dirty, oil pump strainer for any build-up of sludge, operation of cassette players or compact disc players, sound or radio reception, alarm systems, cylinder compression. We don't dismantle, remove or strip any part of the vehicle. Road testing is carried out within the immediate confines of the inspection location. This condition report is valid only for the described vehicle and the described condition at the time of inspection. DEKRA Terms & Conditions apply.

Shock and brake report

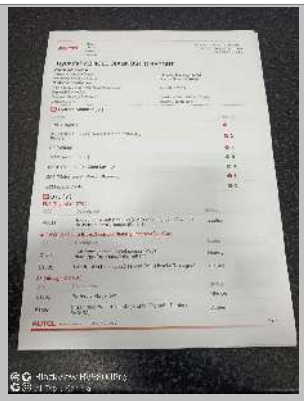

Diagnostic report

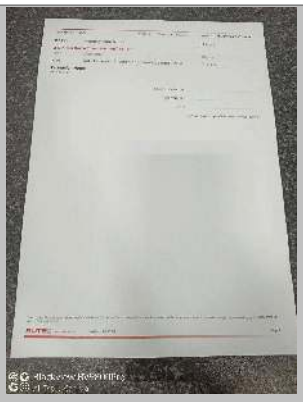

Diagnostic report

Coolant bottle

Oil cap and dipstick

Battery loose

DEKRA Automotive (PTY) Ltd.
97 Willem Cruywagen Ave
Klerksoord, Pretoria, 0200
Phone: 012 542 4867
www.dekraauto.co.za

Fuse box damage

Manual

Steering column cover damage

No spare wheel

FRONT RIGHT CORNER

REAR LEFT CORNER

INTERIOR (FRONT DRIVER DOOR)

DASHBOARD (W/ ENGINE RUNNING)

ODOMETER

90 DEGREE FRONT

90 DEGREE RIGHT

90 DEGREE REAR

DEKRA Automotive (PTY) Ltd.
97 Willem Cruywagen Ave
Klerksoord, Pretoria, 0200
Phone: 012 542 4867
www.dekraauto.co.za

90 DEGREE LEFT

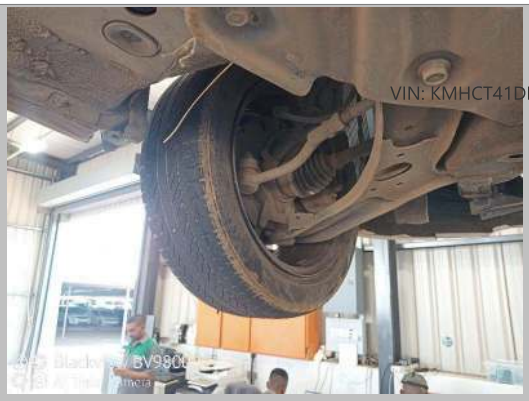

LF TYRE TREAD

LR TYRE TREAD

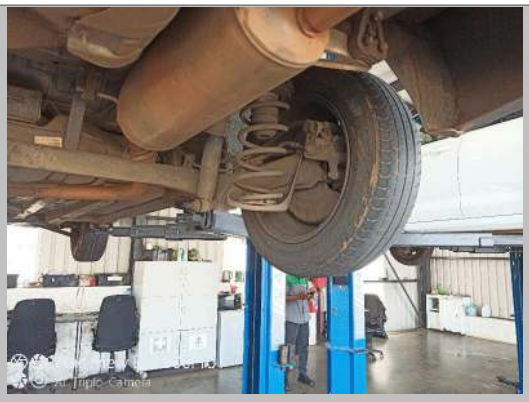

RR TYRE TREAD

RF TYRE TREAD

LICENSE DISC

DEKRA Automotive (PTY) Ltd.
97 Willem Cruywagen Ave
Klerksoord, Pretoria, 0200
Phone: 012 542 4867
www.dekraauto.co.za

VIN: KMHCT41DLKU473793

DEKRA Automotive (PTY) Ltd.
97 Willem Cruywagen Ave
Klerksoord, Pretoria, 0200
Phone: 012 542 4867
www.dekraauto.co.za

VIN PLATE OR STICKER

ENGINE 1

ENGINE 2

CHASSIS

Expansion Bottle

Caps

DEKRA Automotive (PTY) Ltd.
97 Willem Cruywagen Ave
Klerksoord, Pretoria, 0200
Phone: 012 542 4867
www.dekraauto.co.za

DEKRA Automotive (PTY) Ltd.
97 Willem Cruywagen Ave
Klerksoord, Pretoria, 0200
Phone: 012 542 4867
www.dekraauto.co.za

Water level

Hoses

Bonnet safety caps

Headlight Left

Headlight Right

Main Beam Right

DEKRA Automotive (PTY) Ltd.
97 Willem Cruywagen Ave
Klerksoord, Pretoria, 0200
Phone: 012 542 4867
www.dekraauto.co.za

Main Beam Right

Windscreen

Steering Wheel Trim

Dash Padding

Number Plate Rear

Bonnet

DEKRA Automotive (PTY) Ltd.
97 Willem Cruywagen Ave
Klerksoord, Pretoria, 0200
Phone: 012 542 4867
www.dekraauto.co.za

DEKRA Automotive (PTY) Ltd.
97 Willem Cruywagen Ave
Klerksoord, Pretoria, 0200
Phone: 012 542 4867
www.dekraauto.co.za

Roof

Boot Lid / Hatch door

A • Pillar Right

Door Rear Right

Rear Fender Right

Door Front Right

DEKRA Automotive (PTY) Ltd.
97 Willem Cruywagen Ave
Klerksoord, Pretoria, 0200
Phone: 012 542 4867
www.dekraauto.co.za

DEKRA Automotive (PTY) Ltd.
97 Willem Cruywagen Ave
Klerksoord, Pretoria, 0200
Phone: 012 542 4867
www.dekraauto.co.za

Side Mirror Right

Front Fender Right

Front Bumper

Front Bumper

Front Bumper

Front Fender Left

DEKRA Automotive (PTY) Ltd.
97 Willem Cruywagen Ave
Klerksoord, Pretoria, 0200
Phone: 012 542 4867
www.dekraauto.co.za

DEKRA Automotive (PTY) Ltd.
97 Willem Cruywagen Ave
Klerksoord, Pretoria, 0200
Phone: 012 542 4867
www.dekraauto.co.za

Door Front Left

Door Rear Left

Rear Fender Left

Rear bumper

Rear bumper

Rear bumper

DEKRA Automotive (PTY) Ltd.
97 Willem Cruywagen Ave
Klerksoord, Pretoria, 0200
Phone: 012 542 4867
www.dekraauto.co.za

DEKRA Automotive (PTY) Ltd.
97 Willem Cruywagen Ave
Klerksoord, Pretoria, 0200
Phone: 012 542 4867
www.dekraauto.co.za

Rear bumper

Tyre Rear Left

Tyre Rear Right

Tyre Front Left

Chassis

Radiator Cradle

DEKRA Automotive (PTY) Ltd.
97 Willem Cruywagen Ave
Klerksoord, Pretoria, 0200
Phone: 012 542 4867
www.dekraauto.co.za

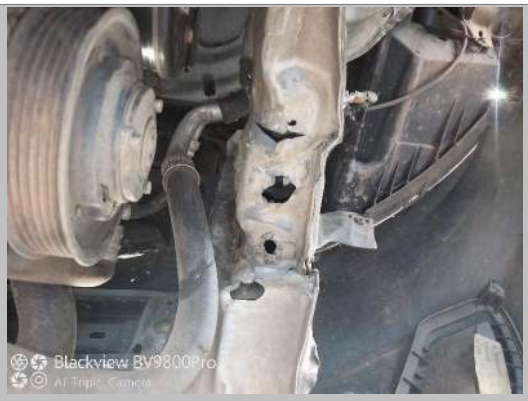

Main Beam Right

Fan Belt

Air conditioner pump

Engine

Gearbox

CV Joint(s) Boot(s) Front Right (inner/outer)

DEKRA Automotive (PTY) Ltd.
97 Willem Cruywagen Ave
Klerksoord, Pretoria, 0200
Phone: 012 542 4867
www.dekraauto.co.za

CV Joint(s) Boot(s) Front Left (inner/outer)

Fan

Bolt(s) / Nut(s) Front Wheel Left

Seat Belt Front Left

Dim and Bright Indicator Light

DEKRA Automotive (PTY) Ltd.
97 Willem Cruywagen Ave
Klerksoord, Pretoria, 0200
Phone: 012 542 4867
www.dekraauto.co.za