



CONDITION REPORT

Report No: 2016362918

DATE
02/05/2024

MFC Auction House
M57 Pretoria Rd, Glenmarais, KEMPTON PARK
Gauteng

DEKRA MFC
M57 Pretoria Rd - 1619
KEMPTON PARK - GT
08610 33572



Assignment

Client	MFC Auction House	Inspection Location	MFC
Requested Date	02/05/2024		M57 Pretoria Road - 1619
Inspection Date	02/05/2024		Kempton Park - GT

Vehicle Data

Vehicle Type	PASSENGER VEHICLE	Registered Owner	MFC
Manufacturer	CHEVROLET	Registration Number	FJ41XJGP
Model	CAPTIVA	Register Number	
VIN	KL1FC2EU9FB045788	Date Of First Licensing	
Engine Number		Last COR	
Doors	5	License Expiry Date	30/11/2024
Color	WHITE	Power / Displacement	
Year Model		Paint Finish	TWO COAT UNI
Km Reading	212,575 KM	Fuel	PETROL
Cab / Body Type	STATION WAGON	Transmission	MANUAL

Vehicle Options & Accessories

Items

VEHICLE INSPECTION

Damage	Repair Way
Battery clamps Defective	Repair
Engine Management Lights Set	Repair
Seat Front Right Worn	Repair
Side Mirror Left Damaged	Repair
Front Bumper Damaged	Repair
Bonnet Damaged	Repair
Front Fender Right Damaged	Repair
Door Front Left Damaged	Repair
Door Front Right Damaged	Repair
Door Rear Left Damaged	Repair
Door Rear Right Damaged	Repair
Rear bumper Damaged	Repair
Shock Absorber Rear Left Worn	Replace
Shock Absorber Rear Right Worn	Replace
Tyre Front Left Worn	Replace
Tyre Front Right Worn	Replace
Gearbox Oil Leak	Repair
Brake's	Electronic handbrake not working
Vehicle	Vehicle electronics malfunctioning
Body and exterior	Signs of repair work done to somebody panels.
Body and exterior	Poor alignment to somebody panels.
Engine	power steering noisy

DEKRA Automotive (PTY) Ltd.
97 Willem Cruywagen Ave
Klerksoord, Pretoria, 0200
Phone: 012 542 4867
www.dekraauto.co.za

VIN: KL1FC2EU9FB045788

1 / 10



CONDITION REPORT

Report No: 2016362918

DATE
02/05/2024

Brakes

Brake Test Results

	Left	Right	Axle Weight [KG]	Deceleration [m/s ²]
	Braking Force [KN]	Braking Force [KN]		
Front	4.48	5.03	-	
Rear	2.79	3.32	-	
Emergency / Parking	0.14	1.65	-	

Tyres and Rims

Tyre Specification & Measurement

	Size	Load/Speed Index	Manufacture	Model	Type*	Production Date	Tread Depth (mm)
Front Left	225/55R18	102W	Autogrip	Radial	V	2620	0 mm
Front Right	225/55R18	102W	Autogrip	Radial	V	2620	0 mm
Rear Left	215/70R16	100T	Hankook	Radial	V	0215	2 mm
Rear Right	235/60R18	107V	Hankook	Radial	V	2913	1 mm

* Tyre Legend: V=Virgin, R=Recap

Diagnostic

During the diagnostic no active error messages were detected. (See also attached Diagnostic Report. For more information regarding the Fault Codes (DTC) and the recommended rectifications please contact the workshops of the vehicle manufacture).

Inspection Conditions

No Test Drive
 Battery Flat
 Engine number – not possible to verify engine number (not visible without dismantling)
 Inspection conditions for the vehicle inspection were sufficient

Comments

General Comments: ACCORDING TO THE AGE AND MILEAGE OF THE VEHICLE, NORMAL WEAR AND TEAR MARKS ARE VISIBLE ON THE INTERIOR, EXTERIOR, ELECTRICAL AND MECHANICAL PARTS.

Concluding Remarks

THIS REPORT HAS BEEN DRAWN UP IMPARTIALLY AND TO THE BEST OF OUR KNOWLEDGE

Technician

Werner Laubscher

This document was created electronically and is valid without signature.

General Remarks: The DEKRA Condition Report Inspection is a visual and functional check of all the items listed inside the report. DEKRA is not liable for concealed and hidden defects. DEKRA doesn't check: oil and fuel consumption, source of a leak if the area is dirty, oil pump strainer for any build-up of sludge, operation of cassette players or compact disc players, sound or radio reception, alarm systems, cylinder compression. We don't dismantle, remove or strip any part of the vehicle. Road testing is carried out within the immediate confines of the inspection location. This condition report is valid only for the described vehicle and the described condition at the time of inspection. DEKRA Terms & Conditions apply.



CONDITION REPORT

Report No: 2016362918

DATE
02/05/2024

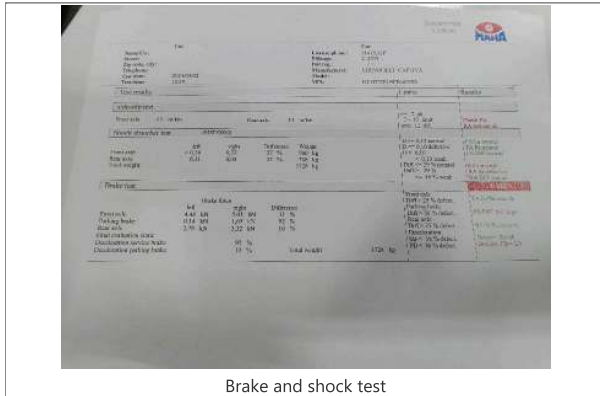

Brake and shock test

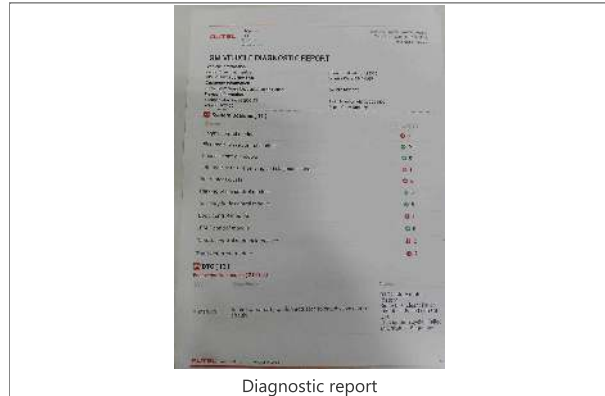

Diagnostic report

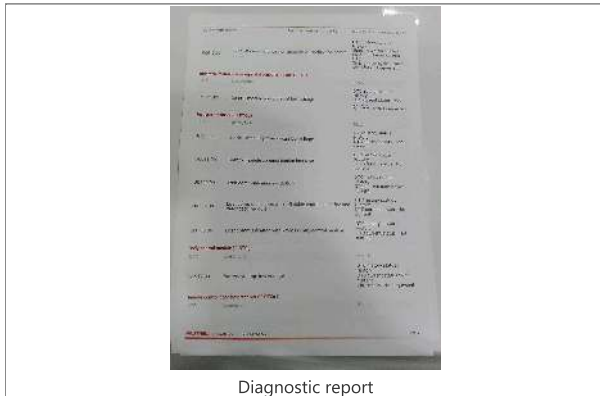

Diagnostic report

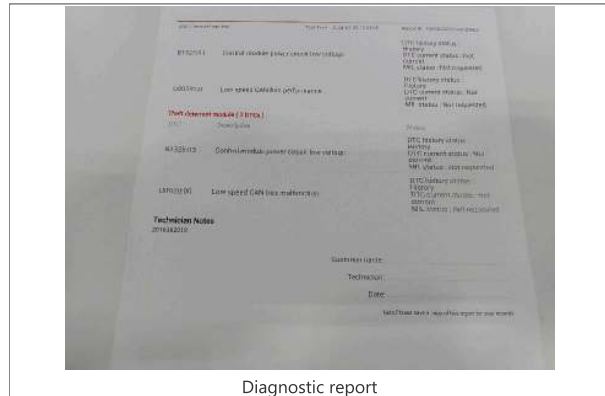

Diagnostic report



FRONT RIGHT CORNER



REAR LEFT CORNER

DEKRA Automotive (PTY) Ltd.
97 Willem Cruywagen Ave
Klerksoord, Pretoria, 0200
Phone: 012 542 4867
www.dekraauto.co.za

VIN: KL1FC2E9FB045788

3 / 10



CONDITION REPORT

Report No: 2016362918

DATE
02/05/2024

DEKRA Automotive (PTY) Ltd.
97 Willem Cruywagen Ave
Klerksoord, Pretoria, 0200
Phone: 012 542 4867
www.dekraauto.co.za

VIN: KL1FC2EU9FB045788

4 / 10



CONDITION REPORT

Report No: 2016362918

DATE
02/05/2024



INTERIOR (FRONT DRIVER DOOR)



DASHBOARD (W/ ENGINE RUNNING)



ODOMETER

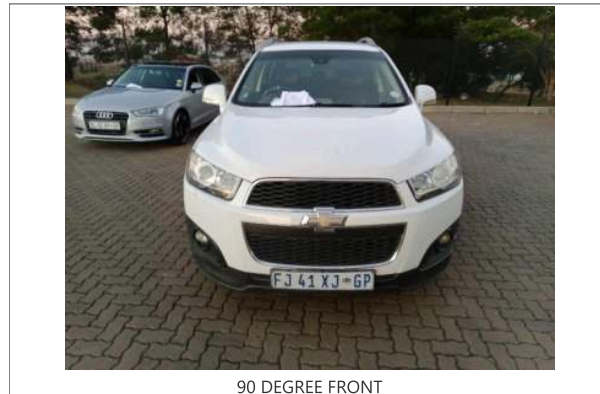

90 DEGREE FRONT



90 DEGREE RIGHT



90 DEGREE REAR

DEKRA Automotive (PTY) Ltd.
97 Willem Cruywagen Ave
Klerksoord, Pretoria, 0200
Phone: 012 542 4867
www.dekraauto.co.za

VIN: KL1FC2EU9FB045788

5 / 10



CONDITION REPORT

Report No: 2016362918

DATE
02/05/2024

DEKRA Automotive (PTY) Ltd.
97 Willem Cruywagen Ave
Klerksoord, Pretoria, 0200
Phone: 012 542 4867
www.dekraauto.co.za

VIN: KL1FC2EU9FB045788

6 / 10



CONDITION REPORT

Report No: 2016362918

DATE
02/05/2024



90 DEGREE LEFT



LF TYRE TREAD



LR TYRE TREAD



RR TYRE TREAD



RF TYRE TREAD



LICENSE DISC

DEKRA Automotive (PTY) Ltd.
97 Willem Cruywagen Ave
Klerksoord, Pretoria, 0200
Phone: 012 542 4867
www.dekraauto.co.za

VIN: KL1FC2EU9FB045788

7 / 10



CONDITION REPORT

Report No: 2016362918

DATE
02/05/2024

DEKRA Automotive (PTY) Ltd.
97 Willem Cruywagen Ave
Klerksoord, Pretoria, 0200
Phone: 012 542 4867
www.dekraauto.co.za

VIN: KL1FC2EU9FB045788

8 / 10

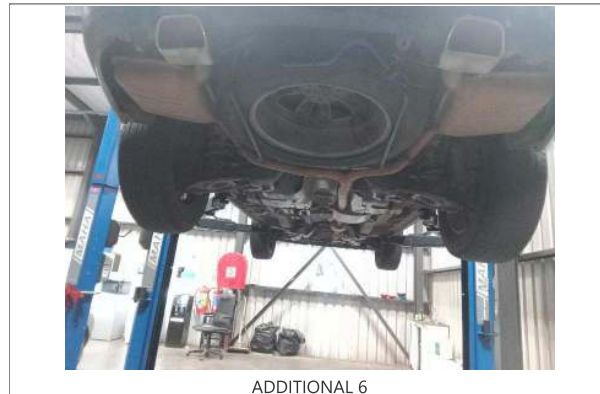



CONDITION REPORT

Report No: 2016362918

DATE
02/05/2024

DEKRA Automotive (PTY) Ltd.
97 Willem Cruywagen Ave
Klerksoord, Pretoria, 0200
Phone: 012 542 4867
www.dekraauto.co.za

VIN: KL1FC2EU9FB045788
10 / 10



CONDITION REPORT

Report No: 2016362918

DATE
02/05/2024



Water level



Battery clamps



Front Bumper



Front Bumper



Bonnet



Door Front Left

DEKRA Automotive (PTY) Ltd.
97 Willem Cruywagen Ave
Klerksoord, Pretoria, 0200
Phone: 012 542 4867
www.dekraauto.co.za



CONDITION REPORT

Report No: 2016362918

DATE
02/05/2024

DEKRA Automotive (PTY) Ltd.
97 Willem Cruywagen Ave
Klerksoord, Pretoria, 0200
Phone: 012 542 4867
www.dekraauto.co.za



CONDITION REPORT

Report No: 2016362918

DATE
02/05/2024



Door Rear Left



Rear bumper



Door Front Right



Door Rear Right



Front Fender Right



Seat Front Right

DEKRA Automotive (PTY) Ltd.
97 Willem Cruywagen Ave
Klerksoord, Pretoria, 0200
Phone: 012 542 4867
www.dekraauto.co.za



CONDITION REPORT

Report No: 2016362918

DATE
02/05/2024

DEKRA Automotive (PTY) Ltd.
97 Willem Cruywagen Ave
Klerksoord, Pretoria, 0200
Phone: 012 542 4867
www.dekraauto.co.za



CONDITION REPORT

Report No: 2016362918

DATE
02/05/2024



Engine Management Lights



Side Mirror Left



Shock Absorber Rear Left



Shock Absorber Rear Right



Gearbox



Tyre Front Left

DEKRA Automotive (PTY) Ltd.
97 Willem Cruywagen Ave
Klerksoord, Pretoria, 0200
Phone: 012 542 4867
www.dekraauto.co.za



CONDITION REPORT

Report No: 2016362918

DATE
02/05/2024

DEKRA Automotive (PTY) Ltd.
97 Willem Cruywagen Ave
Klerksoord, Pretoria, 0200
Phone: 012 542 4867
www.dekraauto.co.za

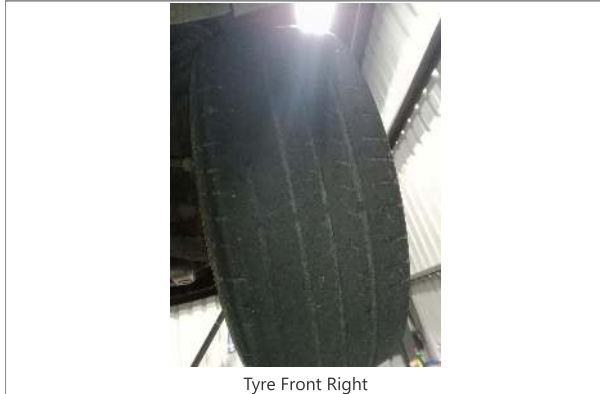



CONDITION REPORT

Report No: 2016362918

DATE
02/05/2024

DEKRA Automotive (PTY) Ltd.
97 Willem Cruywagen Ave
Klerksoord, Pretoria, 0200
Phone: 012 542 4867
www.dekraauto.co.za