

MFC Auction House  
M57 Pretoria Rd, Glenmarais, KEMPTON PARK  
Gauteng

DEKRA MFC  
M57 Pretoria Rd - 1619  
KEMPTON PARK - GT  
08610 33572



## Assignment

Client	MFC Auction House	Inspection Location	MFC
Requested Date	08/05/2025		M57 Pretoria Road - 1619
Inspection Date	08/05/2025		Kempton Park - GT

## Vehicle Data

Vehicle Type	PASSENGER VEHICLE	Registered Owner	
Manufacturer	NISSAN	Registration Number	DT88VTGP
Model	X-TRAIL	Register Number	
VIN	JN1JCAT32Z0000264	Date Of First Licensing	
Engine Number		Last COR	
Doors	5	License Expiry Date	28/02/2025
Color	GREY	Power / Displacement	
Year Model		Paint Finish	M - METALLIC
Km Reading	154,233 KM	Fuel	DIESEL
Cab / Body Type	STATION WAGON	Transmission	MANUAL

## Vehicle Options & Accessories

### Items

## VEHICLE INSPECTION

Damage	Repair Way
Air cleaner Damaged	Replace
Rear bumper Damaged	Repair
Tie Rod End left Cracked	Replace
Tie Rod End right Cracked	Replace
Control Arm Bush(es) Front Axle Left Cracked	Replace
Control Arm Bush(es) Front Axle Right Cracked	Replace
Ball Joint(s) Front Axle Left Cracked	Replace
Ball Joint(s) Front Axle Right Cracked	Replace
Tyre Front Right Excessive Wear & Tear	Replace
Bolt(s) / Nut(s) Front Wheel Right Missing	Replace
non runner vehicle	Repair
electronics malfunctions	Repair
Body exterior	Signs of spray work done on some body panels
vehicle towed to Dekra workshop	Repair
Engine	Bottom of engine is fully covered
Engine light illuminated	Repair

DEKRA Automotive (PTY) Ltd.  
97 Willem Cruywagen Ave  
Klerksoord, Pretoria, 0200  
Phone: 012 542 4867  
www.dekraauto.co.za

VIN: JN1JCAT32Z0000264

## Brakes

### Brake Test Results

No Brake Test on a brake test machine has been performed.

	Left	Right		
	Braking Force [KN]	Braking Force [KN]	Axle Weight [KG]	Deceleration [m/s <sup>2</sup> ]
Front	-	-	-	
Rear	-	-	-	
Emergency / Parking	-	-	-	

## Tyres and Rims

### Tyre Specification & Measurement

	Size	Load/Speed Index	Manufacture	Model	Type*	Production Date	Tread Depth (mm)
Front Left	225/60R18	104W	Bridgestone	Alenza	V	4723	1 mm
Front Right	225/60R18	104W	Bridgestone	Alenza	V	2416	0 mm
Rear Left	225/60R18	99H	GT radial	Champiro	V	1319	1 mm
Rear Right	225/60R18	99H	GT radial	Champiro	V	1319	1 mm
Spare	T155/90D17	101M	Dunlop	Temporary	V	0000	6 mm

\* Tyre Legend: V=Virgin, R=Recap

## Diagnostic

During the diagnostic the following error messages were detected: (See also attached Diagnostic Report. For more information regarding the Fault Codes (DTC) and the recommended rectifications please contact the workshops of the vehicle manufacture).

No	System	Code	Description	Status
1	ENGINE	P0657:11	MAIN RELAY CONTROL CIRCUIT CC.O	

## Inspection Conditions

No Test Drive  
Vehicle Dirty  
Vehicle doesn't start  
Battery Flat  
Engine number – not possible to verify engine number (not visible without dismantling)  
Inspection conditions for the vehicle inspection were sufficient

## Comments

General Comments: ACCORDING TO THE AGE AND MILEAGE OF THE VEHICLE, NORMAL WEAR AND TEAR MARKS ARE VISIBLE ON THE INTERIOR, EXTERIOR, ELECTRICAL AND MECHANICAL PARTS.

## Concluding Remarks

THIS REPORT HAS BEEN DRAWN UP IMPARTIALLY AND TO THE BEST OF OUR KNOWLEDGE

## Technician

Trevino Julius

This document was created electronically and is valid without signature.

General Remarks: The DEKRA Condition Report Inspection is a visual and functional check of all the items listed inside the report. DEKRA is not liable for concealed and hidden defects. DEKRA doesn't check: oil and fuel consumption, source of a leak if the area is dirty, oil pump strainer for any build-up of sludge, operation of cassette players or compact disc players, sound or radio reception, alarm systems, cylinder compression. We don't dismantle, remove or strip any part of the vehicle. Road testing is carried out within the immediate confines of the inspection location. This condition report is valid only for the described vehicle and the described condition at the time of inspection. DEKRA Terms & Conditions apply.

DEKRA Automotive (PTY) Ltd.  
97 Willem Cruywagen Ave  
Klerksord, Pretoria, 0200  
Phone: 012 542 4867  
www.dekraauto.co.za

VIN: JN1JCAT32Z0000264



Diagnostic test

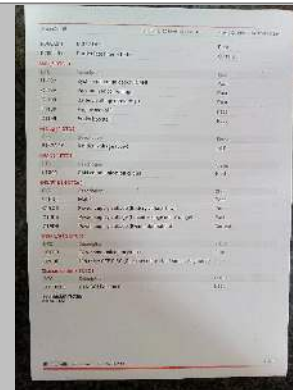

Diagnostic test

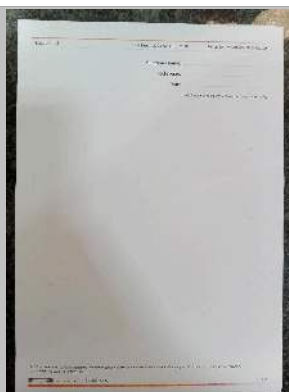

Diagnostic test



FRONT RIGHT CORNER



REAR LEFT CORNER



INTERIOR (FRONT DRIVER DOOR)





DASHBOARD (W/ ENGINE RUNNING)



ODOMETER



Manual



90 DEGREE FRONT



90 DEGREE RIGHT



90 DEGREE REAR



90 DEGREE LEFT



LF TYRE TREAD



RF TYRE TREAD

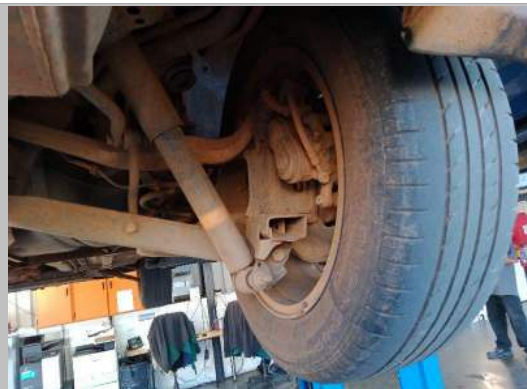

RR TYRE TREAD



LR TYRE TREAD



Sparewheel





LICENSE DISC



VIN PLATE OR STICKER



ENGINE 1



ENGINE 2



CHASSIS



Oil cap and dipstick



Rear end



Expansion bottle



Water level



Air cleaner



Bolt(s) / Nut(s) Front Wheel Right



Control Arm Bush(es) Front Axle Right



Tyre Front Right



Tie Rod End right



Ball Joint(s) Front Axle Right



Control Arm Bush(es) Front Axle Left



Ball Joint(s) Front Axle Left



Tie Rod End left





Rear bumper

DEKRA Automotive (PTY) Ltd.  
97 Willem Cruywagen Ave  
Klerksoord, Pretoria, 0200  
Phone: 012 542 4867  
[www.dekraauto.co.za](http://www.dekraauto.co.za)

VIN: JN1JCAT32Z0000264