



CONDITION REPORT



Report No:
2016899701
DATE
02/06/2025

MFC Auction House
M57 Pretoria Rd, Glenmarais, KEMPTON PARK
Gauteng

DEKRA MFC
M57 Pretoria Rd - 1619
KEMPTON PARK - GT
08610 33572



Assignment

Client	MFC Auction House	Inspection Location	MFC
Requested Date	02/06/2025		M57 Pretoria Road - 1619
Inspection Date	02/06/2025		Kempton Park - GT

Vehicle Data

Vehicle Type	PASSENGER VEHICLE	Registered Owner	
Manufacturer	MITSUBISHI	Registration Number	HZD020MP
Model	ASX 2.0 GLS ROCKFORD CVT [2014-2018]	Register Number	
VIN	JMYXTGA2WFZC00865	Date Of First Licensing	
Engine Number		Last COR	
Doors	5	License Expiry Date	31/01/2026
Color	WHITE	Power / Displacement	
Year Model	2016	Paint Finish	M - METALLIC
Km Reading	83,242 KM	Fuel	PETROL
Cab / Body Type	STATION WAGON	Transmission	AUTOMATIC

Vehicle Options & Accessories

Items

VEHICLE INSPECTION

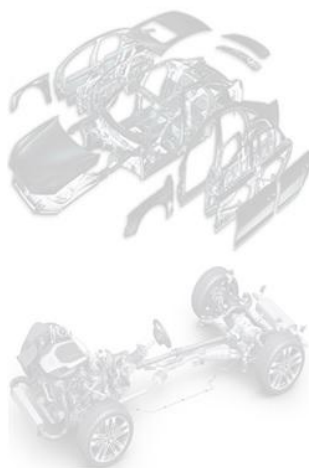

Damage	Repair Way
Headlight Right Damaged	Replace
Front Bumper Paintwork • Scratched	Repair
Bonnet Dented	Repair
Front Fender Left Paintwork • Chipmarks	Repair
Front Fender Right Paintwork • Chipmarks	Repair
Rear Fender Right Paintwork • Chipmarks	Repair
Door Front Right Paintwork • Chipmarks	Repair
Door Rear Right Paintwork • Scratched	Repair
Windscreen Cracked	Replace
Parking Brake Performance Left / Right Difference out of legal range	Repair
Tie Rod End right Damaged	Replace

Brakes

Brake Test Results

	Left	Right		
	Braking Force [KN]	Braking Force [KN]	Axle Weight [KG]	Deceleration [m/s ²]
Front	2.9	2.1	-	
Rear	2.5	1.9	-	
Emergency / Parking	2	1.4	-	

Tyres and Rims

Tyre Specification & Measurement

	Size	Load/Speed Index	Manufacture	Model	Type*	Production Date	Tread Depth (mm)
Front Left	215/60R17	100H	Falken	Wild peak	V	3522	5 mm
Front Right	215/60R17	100H	Falken	Wild peak	V	3522	5 mm
Rear Left	215/60R17	100H	Falken	Wild peak	V	3522	5 mm
Rear Right	215/60R17	100H	Falken	Wild peak	V	3522	5 mm
Spare	215/60R17	96H	Dunlop	Sp sport	V	0000	5 mm

* Tyre Legend: V=Virgin, R=Recap



CONDITION REPORT



Report No:
2016899701
DATE
02/06/2025

Diagnostic

During the diagnostic the following error messages were detected: (See also attached Diagnostic Report. For more information regarding the Fault Codes (DTC) and the recommended rectifications please contact the workshops of the vehicle manufacture).

No	System	Code	Description	Status
1	STORED DTC	B1477	IG1(B) VOLTAGE EXTRAORDINARY LOW	

Inspection Conditions

No Test Drive
Battery Flat
Engine number – not possible to verify engine number (not visible without dismantling)
Inspection conditions for the vehicle inspection were sufficient

Comments

General Comments: ACCORDING TO THE AGE AND MILEAGE OF THE VEHICLE, NORMAL WEAR AND TEAR MARKS ARE VISIBLE ON THE INTERIOR, EXTERIOR, ELECTRICAL AND MECHANICAL PARTS. Body • Exterior: Vehicle got minor scratches, stone chips and dents.

Concluding Remarks

THIS REPORT HAS BEEN DRAWN UP IMPARTIALLY AND TO THE BEST OF OUR KNOWLEDGE

Technician

Andrick Wymers

This document was created electronically and is valid without signature.

General Remarks: The DEKRA Condition Report Inspection is a visual and functional check of all the items listed inside the report. DEKRA is not liable for concealed and hidden defects. DEKRA doesn't check: oil and fuel consumption, source of a leak if the area is dirty, oil pump strainer for any build-up of sludge, operation of cassette players or compact disc players, sound or radio reception, alarm systems, cylinder compression. We don't dismantle, remove or strip any part of the vehicle. Road testing is carried out within the immediate confines of the inspection location. This condition report is valid only for the described vehicle and the described condition at the time of inspection. DEKRA Terms & Conditions apply.

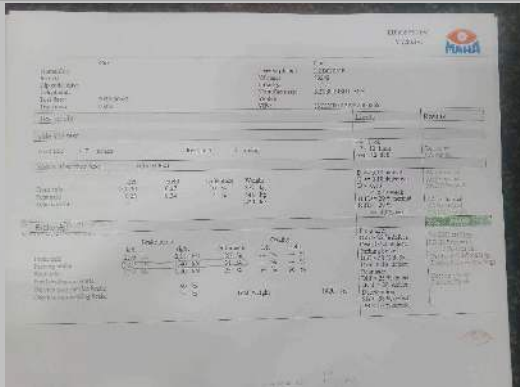

Shock and brake report



Diagnostic report



Diagnostic report



FRONT RIGHT CORNER



REAR LEFT CORNER



INTERIOR (FRONT DRIVER DOOR)



DASHBOARD (W/ ENGINE RUNNING)



ODOMETER



Automatic



90 DEGREE FRONT



90 DEGREE RIGHT



90 DEGREE REAR



90 DEGREE LEFT



LF TYRE TREAD



LR TYRE TREAD

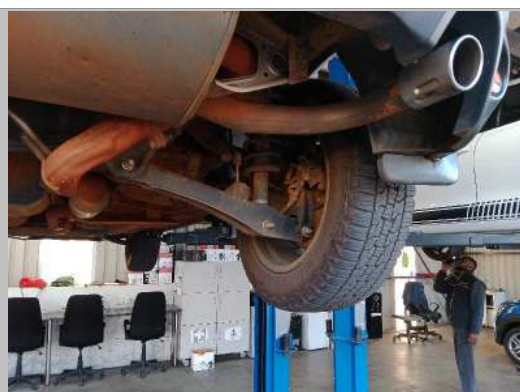

RR TYRE TREAD

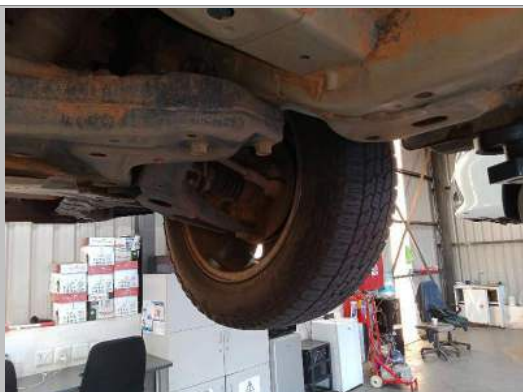

RF TYRE TREAD



Spare wheel



LICENSE DISC



VIN PLATE OR STICKER



ENGINE 1



ENGINE 2



CHASSIS



Oil cap and dipstick



Coolant bottle

Front axle		7.95 kN	2.10 kN	5.85 kN	100%
Rear axle		2.34 kN	1.90 kN	0.44 kN	100%
Total weight		10.29 kN	4.00 kN	6.29 kN	100%
Exceeds minimum parking brake		2.5%	69%	25%	34%
Final evaluation parking brake		2.5%	69%	25%	34%
Shock absorber test		0.23	0.27	0.04	10%
Front axle		0.23	0.27	0.04	10%
Rear axle		0.23	0.27	0.04	10%
Weight		572 kg	542 kg	1420 kg	100%

Parking Brake Performance



Water level



Headlight Right



Bonnet



Windscreen



Rear Fender Right



Door Rear Right



Door Front Right



Front Fender Right



Front Bumper



Front Fender Left



Tie Rod End right

DEKRA Automotive (PTY) Ltd.
97 Willem Cruywagen Ave
Klerksoord, Pretoria, 0200
Phone: 012 542 4867
www.dekraauto.co.za

VIN: JMYXTGA2WFZC00865