

MFC Auction House  
M57 Pretoria Rd, Glenmarais, KEMPTON PARK  
Gauteng

DEKRA MFC  
M57 Pretoria Rd - 1619  
KEMPTON PARK - GT  
08610 33572



**Assignment**

Client	MFC Auction House	Inspection Location	MFC
Requested Date	25/04/2024		M57 Pretoria Road - 1619
Inspection Date	25/04/2024		Kempton Park - GT

**Vehicle Data**

Vehicle Type	PASSENGER VEHICLE	Registered Owner	MFC AUCTION HOUSE
Manufacturer	TOYOTA	Registration Number	KG64KXGP
Model	QUANTUM	Register Number	
VIN	AHTSX22PX07036993	Date Of First Licensing	
Engine Number		Last COR	
Doors	4	License Expiry Date	31/03/2024
Color	WHITE	Power / Displacement	
Year Model		Paint Finish	C - COMMON
Km Reading	307,724 KM	Fuel	PETROL
Cab / Body Type	OTHERS	Transmission	MANUAL

**Vehicle Options & Accessories**

**Items**

VEHICLE INSPECTION

Damage	Repair Way
Engine Oil Leak	Repair
Engine Wiring Defective	Repair
Expansion Bottle Defective	Repair
Fan Damaged	Replace
Tail Light Left Damaged	Replace
Tail Light Right Damaged	Replace
Headlight Left Damaged	Replace
Headlight Right Damaged	Replace
Seat Front Left Damaged	Repair
Seat Rear Damaged	Repair
Seat Rear ( 2. Row) Damaged	Repair
Front Lower Valance Dented	Repair
Front Bumper Damaged	Repair
Bonnet Dented	Repair
B • Pillar Left Welded	Repair
C • Pillar Left Residual Traces of Repair	Repair
Rear Fender Left Dented	Repair
Front Fender Left / Inner Tray Residual Traces of Repair	Repair
Front Fender Right / Inner Tray Damaged	Repair
Door Front Left Paintwork • Scratched	Repair
Door Front Right Dented	Repair
Door Rear Right Paintwork • Scratched	Repair
Boot Lid / Hatch door Dented	Repair
Rear bumper Paintwork • Scratched	Repair
Sill Panel Left Welded	Repair
Sill Panel Right Dented	Repair
Sliding Door Paintwork • Scratched	Repair
Windscreen Cracked	Replace

Damage	Repair Way
Service Brake Performance Rear Axle Left / Right	Repair
Difference out of legal range	
Parking Brake Performance Malfunction	Repair
Tyre Rear Right Smooth	Replace
Spare Tyre Torn / Cut	Replace
Fuel Tank Dented	Replace
Radiator Cradle Welded	Repair
Boot not opening	Repair
Vehicle is cut and join on l/F maine beam	Repair
Airbag light on	Repair

## Brakes

### Brake Test Results

	Left	Right	Axle Weight [KG]	Deceleration [m/s <sup>2</sup> ]
	Braking Force [KN]	Braking Force [KN]		
Front	2.8	3.9	-	
Rear	0.7	1.1	-	
Emergency / Parking	0	0	-	

## Tyres and Rims

### Tyre Specification & Measurement

	Size	Load/Speed Index	Manufacture	Model	Type*	Production Date	Tread Depth (mm)
Front Left	195/65R15	91H	Bridgestone	B250	V	4309	3 mm
Front Right	185/65R15	88H	Autogrip	Grip 1000	V	3621	1 mm
Rear Left	195R15	106/104Q	Radar	Rlt71	V	2922	1 mm
Rear Right	215/70R15	106/104S	Bridgestone	Rd-613steel	V	2920	0 mm
Spare	215/70R15	106/104S	Bridgestone	Rd-613steel	V	2717	2 mm

\* Tyre Legend: V=Virgin, R=Recap

## Diagnostic

During the diagnostic no active error messages were detected. (See also attached Diagnostic Report. For more information regarding the Fault Codes (DTC) and the recommended rectifications please contact the workshops of the vehicle manufacture).

## Inspection Conditions

No Test Drive  
 Battery Flat  
 Engine number – not possible to verify engine number (not visible without dismantling)  
 Inspection conditions for the vehicle inspection were sufficient

## Comments

General Comments: SIGNS OF SPRAY WORK DONE ON SOME BODY PANELS. SIGNS OF POOR REPAIR WORK DONE ON SOME BODY PANELS.ACCORDING TO THE AGE AND MILEAGE OF THE VEHICLE, NORMAL WEAR AND TEAR MARKS ARE VISIBLE ON THE INTERIOR, EXTERIOR, ELECTRICAL AND MECHANICAL PARTS.

## Concluding Remarks

THIS REPORT HAS BEEN DRAWN UP IMPARTIALLY AND TO THE BEST OF OUR KNOWLEDGE

## Technician

Andrick Wymers

This document was created electronically and is valid without signature.

General Remarks: The DEKRA Condition Report Inspection is a visual and functional check of all the items listed inside the report. DEKRA is not liable for concealed and hidden defects. DEKRA doesn't check: oil and fuel consumption, source of a leak if the area is dirty, oil pump strainer for any build-up of sludge, operation of cassette players or compact disc players, sound or radio reception, alarm systems, cylinder compression. We don't dismantle, remove or strip any part of the vehicle. Road testing is carried out within the immediate confines of the inspection location. This condition report is valid only for the described vehicle and the described condition at the time of inspection. DEKRA Terms & Conditions apply.



FRONT RIGHT CORNER



REAR LEFT CORNER



90 DEGREE RIGHT



90 DEGREE LEFT



90 DEGREE FRONT



90 DEGREE REAR





ODOMETER



DASHBOARD (W/ ENGINE RUNNING)



INTERIOR (FRONT DRIVER DOOR)



Coolant bottle



Manual



Oil cap and dipstick





Spare wheel



LF TYRE TREAD



LR TYRE TREAD

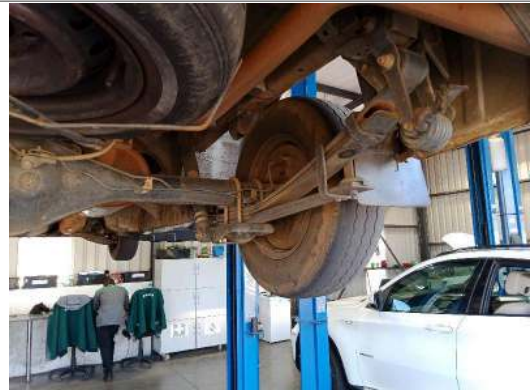

RR TYRE TREAD

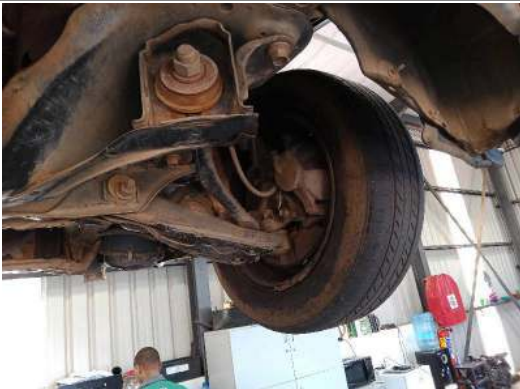

RF TYRE TREAD



ENGINE 1

VIN: AHTSX22PX07036993

7 / 14



ENGINE 2



CHASSIS



VIN PLATE OR STICKER



LICENSE DISC

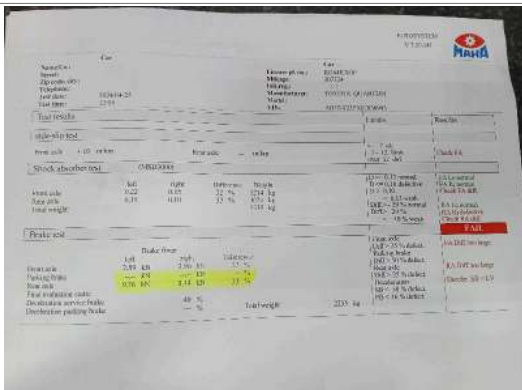

SHOCK & BRAKE REPORT

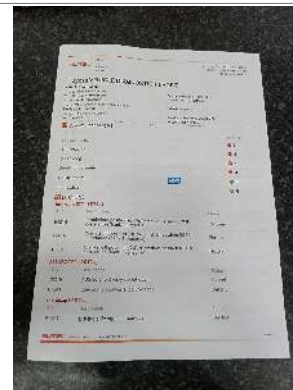

DIAGNOSTIC REPORT PAGE 1

VIN: AHTSX22PX07036993

9 / 14



VIN: AHTSX22PX07036993

11 / 14



Windscreen



Headlight Right

VIN: AHTSX22PX07036993  
12 / 14



Headlight Left



B • Pillar Left



B • Pillar Left



C • Pillar Left

VIN: AHTSX22PX07036993

13 / 14



Seat Front Left



Seat Rear

X07036993  
14 / 14



Seat Rear ( 2. Row)



Seat Rear ( 2. Row)



Seat Rear ( 2. Row)



Sill Panel Left





Tail Light Left



Tail Light Right



Boot Lid / Hatch door



Sill Panel Right



Door Rear Right



Door Front Right





Front Bumper



Front Bumper



Door Front Left



Front Fender Left / Inner Tray



Front Fender Right / Inner Tray



Sliding Door





Rear Fender Left



Rear bumper



Rear bumper



Spare Tyre

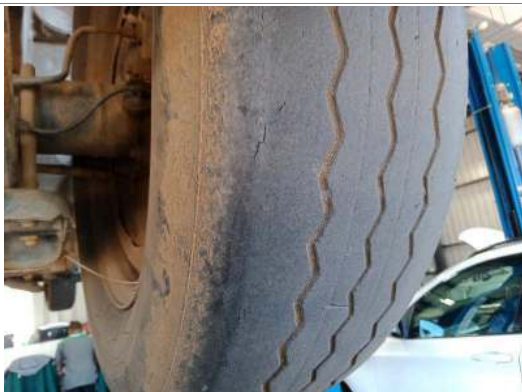

Tyre Rear Right



Fuel Tank





Engine



Radiator Cradle



Radiator Cradle



Fan



Engine Wiring

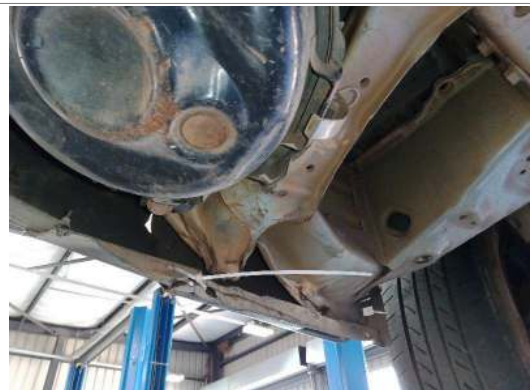

Front Lower Valance



## CONDITION REPORT

Report No: 2016355293

DATE  
25/04/2024

DEKRA Automotive (PTY) Ltd.  
97 Willem Cruywagen Ave  
Klerksoord, Pretoria, 0200  
Phone: 012 542 4867  
[www.dekraauto.co.za](http://www.dekraauto.co.za)