DEKRA

CONDITION REPORT

Report No:
2017322502
DATE
06/11/2026

MFC Auction House
M57 Pretoria Rd, Glenmarais, KEMPTON PARK
Gauteng

DEKRA MFC
M57 Pretoria Rd - 1619
KEMPTON PARK - GT
08610 33572







Assignment

Client	MFC Auction House	Inspection Location	MFC M57 Pretoria Road - 1619 Kempton Park - GT
Requested Date	06/11/2026		
Inspection Date	06/11/2026		

Vehicle Data

Vehicle Type	PASSENGER VEHICLE	Registered Owner	MFC AUCTION HOUSE
Manufacturer	VOLKSWAGEN	Registration Number	
Model	POLO 1.0 TSI 70KW LIFE 5-DR [2023-2025]	Register Number	
VIN	AAVZZZAWXRU041350	Date Of First Licensing	
Engine Number		Last COR	
Doors	5	License Expiry Date	31/03/2025
Color	BEIGE	Power / Displacement	
Year Model	2024	Paint Finish	TWO COAT UNI
Km Reading	35,360 KM	Fuel	PETROL
Cab / Body Type	HATCHBACK	Transmission	MANUAL

Vehicle Options & Accessories

Items

VEHICLE INSPECTION

DEKRA Automotive (PTY) Ltd.
97 Willem Cruywagen Ave
Klerksoord, Pretoria, 0200
Phone: 012 542 4867
www.dekraauto.co.za

VIN: AAVZZZAWXRU041350

DEKRA

CONDITION REPORT

Report No:
2017322502
DATE
06/11/2026

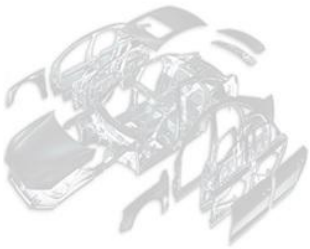



Damage	Repair Way
Engine Oil Leak	Repair
Engine Wiring Defective	Repair
Hoses Defective	Replace
Fan Belt Missing	Replace
Radiator Damaged	Replace
Water level Insufficient	Replace
Air conditioner pipes Defective	Repair
Air cleaner Damaged	Replace
Switch Electrical Window Winder front left Damaged	Replace
Switch Electrical Window Winder front right Damaged	Replace
Windscreen Wiper Damaged	Replace
Tail Light Left Damaged	Replace
Tail Light Right Scratched	Replace
Fog Light Front Left Missing	Replace
Fog Light Rear Left Missing	Replace
Sun Roof Switch Damaged	Replace
Seat Front Left Dirty	Repair
Seat Front Right Dirty	Repair
Seat Rear Dirty	Repair
Hood Lining Dirty	Repair
Door Handle Rear Right Damaged	Replace
Side Mirror Left Paintwork • Scratched	Repair
Side Mirror Right Damaged	Repair
Front Bumper Damaged	Repair
Bonnet Damaged	Repair
Bonnet slam plate (Shock tower/ Inner tray) Damaged	Replace
A • Pillar Left Damaged	Repair
B • Pillar Left Damaged	Repair
C • Pillar Left Damaged	Repair
Front Fender Left Damaged	Repair
Front Fender Right Residual Traces of Repair	Replace
Rear Fender Left Residual Traces of Repair	Repair
Rear Fender Right Damaged	Repair
Front Fender Left / Inner Tray Damaged	Replace
Rear Fender Left / Inner Tray Damaged	Repair
Door Front Left Residual Traces of Repair	Repair
Door Front Right Damaged	Repair
Door Rear Left Residual Traces of Repair	Replace
Door Rear Right Damaged	Repair
Boot Lid / Hatch door Dented	Repair
Rear bumper Damaged	Repair
Inner Boot Floor Pan and Spare Wheel Well Dented	Repair
Sill Panel Left Damaged	Repair
Sill Panel Right Damaged	Repair
Roof Damaged	Repair
Windscreen Cracked	Replace
Ball Joint(s) Front Axle Left Loose / Excessive Play	Repair
Tyre Front Left Worn	Replace
Rim Rear Left Scratched	Repair
Rim Rear Right Scratched	Repair
Bolt(s) / Nut(s) Front Wheel Left Missing	Replace
Bolt(s) / Nut(s) Front Wheel Right Missing	Replace
Sub Frame Damaged	Repair
Engine to silencer pipe Damaged	Replace
Silencer Damaged	Replace
Engine mountings Damaged	Replace

DEKRA Automotive (PTY) Ltd.
97 Willem Cruywagen Ave
Klerksoord, Pretoria, 0200
Phone: 012 542 4867
www.dekraauto.co.za

VIN: AAVZZZAWXRU041350

DEKRA

CONDITION REPORT

Report No:
2017322502
DATE
06/11/2026

Damage	Repair Way
Belly plates Damaged	Replace
Gearbox Oil Leak	Repair
Fuel Tank Damaged	Replace
Fuel Lines Defective	Repair
CV Joint(s) Boot(s) Front Left (inner/outer) Damaged	Replace
Jack Missing	Replace
Wheel Spanner Missing	Replace
Vehicle antenna missing	Replace
Bonnet release handle missing	Replace
Battery missing	Replace
Aircon condenser dented	Repair
Engine oil sump damaged	Replace
Fan Cowley damaged	Replace
Front bumper stiffener damaged	Replace
Loose sound wiring inside boot of vehicle	Replace
Spare wheel missing	Replace
Some bolts missing on bottom of engine	Replace
Rear wiper missing	Replace
Some bolts missing on gearbox	Replace
Warning lights illuminated	Repair
Front right inner fender liner missing	Replace
Sunroof does not open	Repair
Front tyres size differs	Replace

Brakes

Brake Test Results

No Brake Test on a brake test machine has been performed.

	Left	Right		
	Braking Force [KN]	Braking Force [KN]	Axle Weight [KG]	Deceleration [m/s²]
Front	-	-	-	
Rear	-	-	-	
Emergency / Parking	-	-	-	

Tyres and Rims

Tyre Specification & Measurement

	Size	Load/Speed Index	Manufacture	Model	Type*	Production Date	Tread Depth (mm)
Front Left	185/60 R15	84H	Winrun	R330	V	2624	0 mm
Front Right	185/65 R15	92T	Dunlop	Sp-Touring	V	2224	1 mm
Rear Left	185/60 R15	88H	Goodyear	Efficient	V	0619	4 mm
Rear Right	185/60 R15	84H	Continental	Contipremuim	V	2716	2 mm

* Tyre Legend: V=Virgin, R=Recap

DEKRA Automotive (PTY) Ltd.
97 Willem Cruywagen Ave
Klerksoord, Pretoria, 0200
Phone: 012 542 4867
www.dekraauto.co.za

VIN: AAVZZZAWXRU041350

DEKRA

CONDITION REPORT

Report No:
2017322502
DATE
06/11/2026

Diagnostic

During the diagnostic the following error messages were detected: (See also attached Diagnostic Report. For more information regarding the Fault Codes (DTC) and the recommended rectifications please contact the workshops of the vehicle manufacture).

No	System	Code	Description	Status
1	01-ENGINE CONTROL MODULE 1	P048000	COOLING FAN 1 CONTROL CIRCUIT	

Inspection Conditions

No Test Drive
Vehicle doesn't start
Engine number – not possible to verify engine number (not visible without dismantling)
Inspection conditions for the vehicle inspection were sufficient

Comments

General Comments: ACCORDING TO THE AGE AND MILEAGE OF THE VEHICLE, NORMAL WEAR AND TEAR MARKS ARE VISIBLE ON THE INTERIOR, EXTERIOR, ELECTRICAL AND MECHANICAL PARTS.VEHICLE INTERIOR DIRTY AND PANELS SCRATCHED / POOR RESIDUAL TRACES OF REPAIR ON BODY PANELS / BODY PANELS MISALIGNED / STONE CHIPS AND SPRAY WORK ON BODY PANELS / SIGNS OF IMPACT DAMAGE TO FRONT AND REAR OF VEHICLE / VEHICLE IS A NON RUNNER.

Concluding Remarks

THIS REPORT HAS BEEN DRAWN UP IMPARTIALLY AND TO THE BEST OF OUR KNOWLEDGE

Technician

Sibusiso Mokase

This document was created electronically and is valid without signature.

General Remarks: The DEKRA Condition Report Inspection is a visual and functional check of all the items listed inside the report. DEKRA is not liable for concealed and hidden defects. DEKRA doesn't check: oil and fuel consumption, source of a leak if the area is dirty, oil pump strainer for any build-up of sludge, operation of cassette players or compact disc players, sound or radio reception, alarm systems, cylinder compression. We don't dismantle, remove or strip any part of the vehicle. Road testing is carried out within the immediate confines of the inspection location. This condition report is valid only for the described vehicle and the described condition at the time of inspection. DEKRA Terms & Conditions apply.

DEKRA Automotive (PTY) Ltd.
97 Willem Cruywagen Ave
Klerksoord, Pretoria, 0200
Phone: 012 542 4867
www.dekraauto.co.za

VIN: AAVZZZAWXRU041350

DEKRA

CONDITION REPORT

Report No:
2017322502
DATE
06/11/2026



FRONT RIGHT CORNER



REAR LEFT CORNER

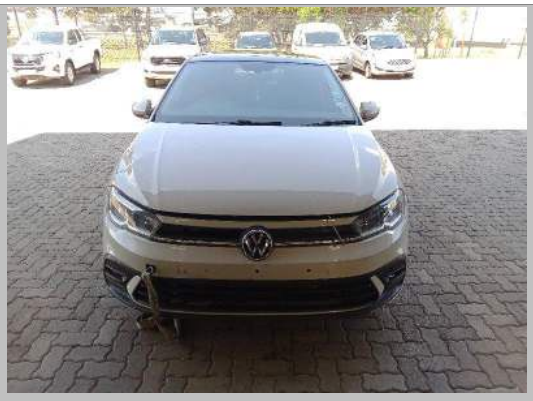

90 DEGREE FRONT



90 DEGREE REAR



90 DEGREE RIGHT



90 DEGREE LEFT

DEKRA Automotive (PTY) Ltd.
97 Willem Cruywagen Ave
Klerksoord, Pretoria, 0200
Phone: 012 542 4867
www.dekraauto.co.za

VIN: AAVZZZAWXRU041350

DEKRA

CONDITION REPORT

Report No:
2017322502
DATE
06/11/2026



INTERIOR (FRONT DRIVER DOOR)



Manual Transmission



DASHBOARD (W/ ENGINE RUNNING)



ODOMETER



LICENSE DISC



VIN PLATE OR STICKER

DEKRA Automotive (PTY) Ltd.
97 Willem Cruywagen Ave
Klerksoord, Pretoria, 0200
Phone: 012 542 4867
www.dekraauto.co.za

VIN: AAVZZZAWXRU041350

DEKRA

CONDITION REPORT

Report No:
2017322502
DATE
06/11/2026



ENGINE 1

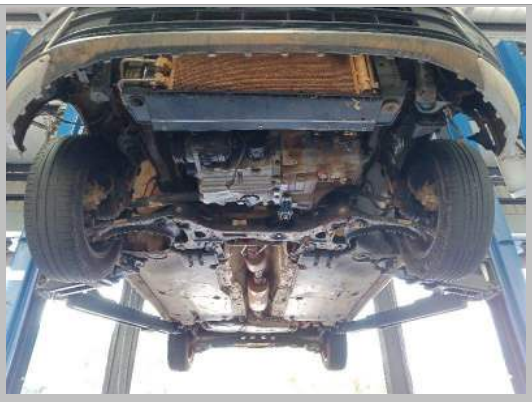

Front chassis



Rear chassis

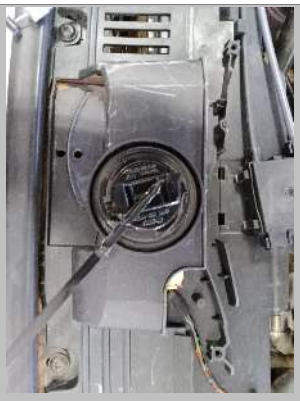

Oil cap and dipstick



LF TYRE TREAD



RF TYRE TREAD

DEKRA Automotive (PTY) Ltd.
97 Willem Cruywagen Ave
Klerksoord, Pretoria, 0200
Phone: 012 542 4867
www.dekraauto.co.za

VIN: AAVZZZAWXRU041350

DEKRA

CONDITION REPORT

Report No:
2017322502
DATE
06/11/2026

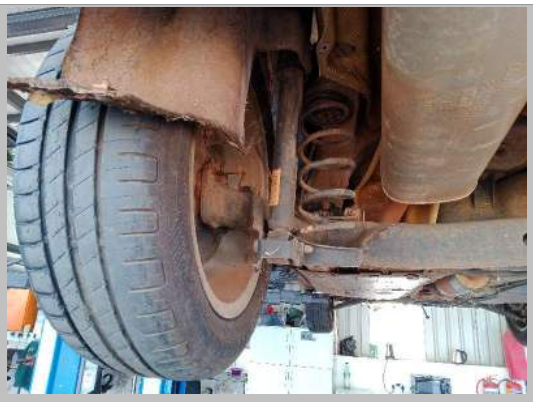

LR TYRE TREAD



RR TYRE TREAD



Loose sound wiring

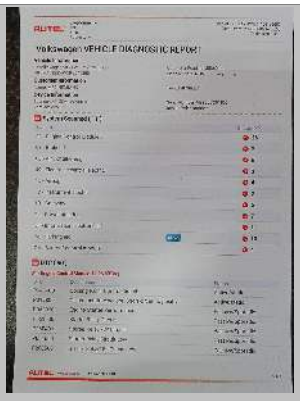

Diagnostic report page 1



Diagnostic report page 2



Diagnostic report page 3

DEKRA Automotive (PTY) Ltd.
97 Willem Cruywagen Ave
Klerksoord, Pretoria, 0200
Phone: 012 542 4867
www.dekraauto.co.za

VIN: AAVZZZAWXRU041350

DEKRA

CONDITION REPORT

Report No:
2017322502
DATE
06/11/2026



Diagnostic report page 4

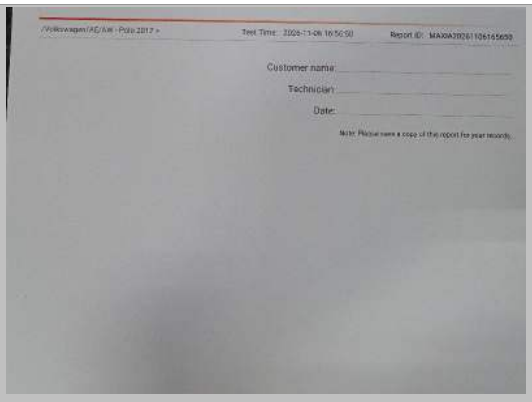

Diagnostic report page 5



Engine oil sump

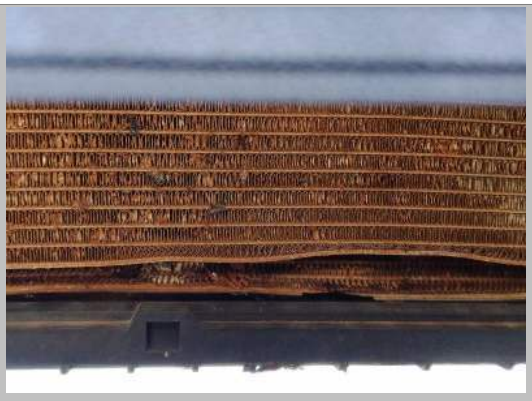

Aircon condenser



Triangle



Front emblem

DEKRA Automotive (PTY) Ltd.
97 Willem Cruywagen Ave
Klerksoord, Pretoria, 0200
Phone: 012 542 4867
www.dekraauto.co.za

VIN: AAVZZZAWXRU041350

DEKRA

CONDITION REPORT

Report No:
2017322502
DATE
06/11/2026



Fan Cowley



Front bumper stiffener



Rear Fender Right



Door Rear Right



Seat Rear



Door Handle Rear Right

DEKRA Automotive (PTY) Ltd.
97 Willem Cruywagen Ave
Klerksoord, Pretoria, 0200
Phone: 012 542 4867
www.dekraauto.co.za

VIN: AAVZZZAWXRU041350

DEKRA

CONDITION REPORT

Report No:
2017322502
DATE
06/11/2026



Rim Rear Right



Bolt(s) / Nut(s) Front Wheel Right



Front Fender Right



Windscreen



Bonnet



Front Bumper

DEKRA Automotive (PTY) Ltd.
97 Willem Cruywagen Ave
Klerksoord, Pretoria, 0200
Phone: 012 542 4867
www.dekraauto.co.za

VIN: AAVZZZAWXRU041350

DEKRA

CONDITION REPORT

Report No:
2017322502
DATE
06/11/2026



Front Bumper



Front Bumper



Fog Light Front Left



Front Fender Left



A • Pillar Left



Windscreen Wiper

DEKRA Automotive (PTY) Ltd.
97 Willem Cruywagen Ave
Klerksoord, Pretoria, 0200
Phone: 012 542 4867
www.dekraauto.co.za

VIN: AAVZZZAWXRU041350

DEKRA

CONDITION REPORT

Report No:
2017322502
DATE
06/11/2026



Side Mirror Left



Door Front Left



Door Rear Left



Rear Fender Left



Bolt(s) / Nut(s) Front Wheel Left



Rim Rear Left

DEKRA Automotive (PTY) Ltd.
97 Willem Cruywagen Ave
Klerksoord, Pretoria, 0200
Phone: 012 542 4867
www.dekraauto.co.za

VIN: AAVZZZAWXRU041350

DEKRA

CONDITION REPORT

Report No:
2017322502
DATE
06/11/2026


Seat Front Left


Seat Rear


C • Pillar Left


Tail Light Left


Tail Light Right


Fog Light Rear Left

DEKRA Automotive (PTY) Ltd.
97 Willem Cruywagen Ave
Klerksoord, Pretoria, 0200
Phone: 012 542 4867
www.dekraauto.co.za

VIN: AAVZZZAWXRU041350

DEKRA

CONDITION REPORT

Report No:
2017322502
DATE
06/11/2026



Rear bumper



Rear bumper



Rear bumper



Boot Lid / Hatch door



Air cleaner



Bonnet slam plate (Shock tower/ Inner tray)

DEKRA Automotive (PTY) Ltd.
97 Willem Cruywagen Ave
Klerksoord, Pretoria, 0200
Phone: 012 542 4867
www.dekraauto.co.za

VIN: AAVZZZAWXRU041350

DEKRA

CONDITION REPORT

Report No:
2017322502
DATE
06/11/2026



Air conditioner pipes



Fan Belt



Engine Wiring



Engine Wiring



Hoses



Engine Wiring

DEKRA Automotive (PTY) Ltd.
97 Willem Cruywagen Ave
Klerksoord, Pretoria, 0200
Phone: 012 542 4867
www.dekraauto.co.za

VIN: AAVZZZAWXRU041350

DEKRA

CONDITION REPORT

Report No:
2017322502
DATE
06/11/2026



Water level



Engine mountings



Side Mirror Right



Radiator



Front Fender Left / Inner Tray



Sill Panel Left

DEKRA Automotive (PTY) Ltd.
97 Willem Cruywagen Ave
Klerksoord, Pretoria, 0200
Phone: 012 542 4867
www.dekraauto.co.za

VIN: AAVZZZAWXRU041350

DEKRA

CONDITION REPORT

Report No:
2017322502
DATE
06/11/2026



Rear Fender Left / Inner Tray



Rear Fender Left / Inner Tray



Door Front Right



Sill Panel Right



Engine

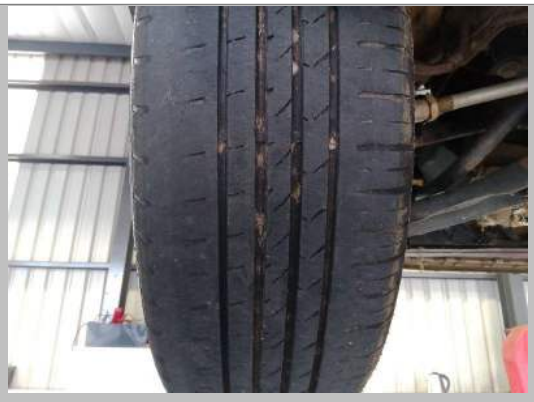

Tyre Front Left

DEKRA Automotive (PTY) Ltd.
97 Willem Cruywagen Ave
Klerksoord, Pretoria, 0200
Phone: 012 542 4867
www.dekraauto.co.za

VIN: AAVZZZAWXRU041350

DEKRA

CONDITION REPORT

Report No:
2017322502
DATE
06/11/2026



Engine Wiring



Engine Wiring



CV Joint(s) Boot(s) Front Left (inner/outer)



Ball Joint(s) Front Axle Left



Engine Wiring



Gearbox

DEKRA Automotive (PTY) Ltd.
97 Willem Cruywagen Ave
Klerksoord, Pretoria, 0200
Phone: 012 542 4867
www.dekraauto.co.za

VIN: AAVZZZAWXRU041350

DEKRA

CONDITION REPORT

Report No:
2017322502
DATE
06/11/2026



Sub Frame



Engine to silencer pipe



Belly plates



Belly plates



Belly plates



Silencer

DEKRA Automotive (PTY) Ltd.
97 Willem Cruywagen Ave
Klerksoord, Pretoria, 0200
Phone: 012 542 4867
www.dekraauto.co.za

VIN: AAVZZZAWXRU041350

DEKRA

CONDITION REPORT

Report No:
2017322502
DATE
06/11/2026



Fuel Tank



Inner Boot Floor Pan and Spare Wheel Well

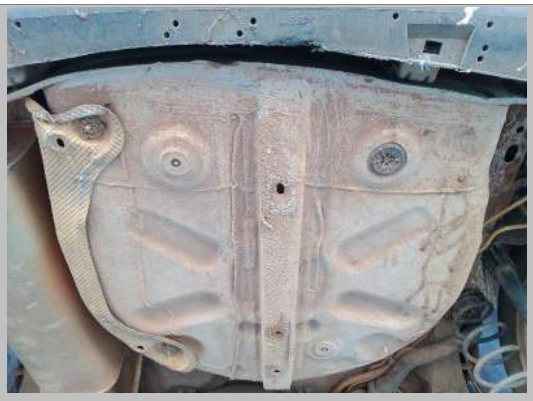

Inner Boot Floor Pan and Spare Wheel Well



Switch Electrical Window Winder front left



Side Mirror Left



Switch Electrical Window Winder front left

DEKRA Automotive (PTY) Ltd.
97 Willem Cruywagen Ave
Klerksoord, Pretoria, 0200
Phone: 012 542 4867
www.dekraauto.co.za

VIN: AAVZZZAWXRU041350

DEKRA

CONDITION REPORT

Report No:
2017322502
DATE
06/11/2026



C • Pillar Left



B • Pillar Left



Roof



Sun Roof Switch



Switch Electrical Window Winder front right



Hood Lining

DEKRA Automotive (PTY) Ltd.
97 Willem Cruywagen Ave
Klerksoord, Pretoria, 0200
Phone: 012 542 4867
www.dekraauto.co.za

VIN: AAVZZZAWXRU041350

DEKRA

CONDITION REPORT

Report No:
2017322502
DATE
06/11/2026



Fuel Lines



Seat Front Right

DEKRA Automotive (PTY) Ltd.
97 Willem Cruywagen Ave
Klerksoord, Pretoria, 0200
Phone: 012 542 4867
www.dekraauto.co.za

VIN: AAVZZZAWXRU041350