CONDITION REPORT

Report No: 2016298205

DATE
08/03/2024

MFC Auction House
M57 Pretoria Rd, Glenmarais, KEMPTON PARK
Gauteng

DEKRA MFC
M57 Pretoria Rd - 1619
KEMPTON PARK - GT
08610 33572

Assignment

Client	**MFC Auction House**	Inspection Location	**MFC** **M57 Pretoria Road - 1619** **Kempton Park - GT**
Requested Date	**08/03/2024**		
Inspection Date	**08/03/2024**		

Vehicle Data

Vehicle Type	**PASSENGER VEHICLE**	Registered Owner	**MFC AUCTION HOUSE**
Manufacturer	**VOLKSWAGEN**	Registration Number	**BT11MTGP**
Model	**POLO VIVO**	Register Number	
VIN	**AAVZZZ6SZCU020848**	Date Of First Licensing	
Engine Number		Last COR	
Doors	**3**	License Expiry Date	**30/06/2023**
Color	**RED**	Power / Displacement	
Year Model		Paint Finish	**M - METALLIC**
Km Reading	**248,640 KM**	Fuel	**PETROL**
Cab / Body Type	**HATCHBACK**	Transmission	**MANUAL**

Vehicle Options & Accessories

Items

VEHICLE INSPECTION

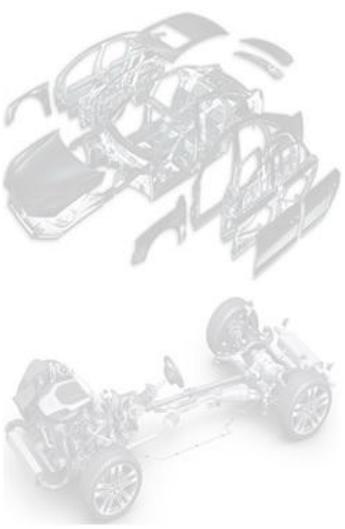

Damage	Repair Way
Engine Leak	Repair
Seat Front Left Torn / Cut	Repair
Seat Front Right Torn / Cut	Repair
Side Mirror Left Damaged	Repair
Side Mirror Right Damaged	Replace
Parking Brake Performance Left / Right Difference out of legal range	Repair
Tie Rod End left Damaged	Replace
Shock Absorber Rear Right Sweat	Replace
Stabilizer Mounting Front Right Damaged	Replace
Tyre Front Left Smooth	Replace
Tyre Front Right Smooth	Replace
Tyre Rear Left Excessive Wear & Tear	Replace
Rim Rear Left Scratched	Replace
Bolt(s) / Nut(s) Front Wheel Left Missing	Replace
Bolt(s) / Nut(s) Front Wheel Right Missing	Replace
Bolt(s) / Nut(s) Rear Wheel Left Missing	Replace
Bolt(s) / Nut(s) Rear Wheel Right Missing	Replace
CV Joint(s) Boot(s) Front Left (inner/outer) Damaged	Replace
CV Joint(s) Boot(s) Front Right (inner/outer) Damaged	Replace
Engine Noise Excessive	Repair
Warning light illuminated	Repair

Brakes

Brake Test Results

	Left	Right		
	Braking Force [KN]	Braking Force [KN]	Axle Weight [KG]	Deceleration [m/s²]
Front	2.7	2.6	-	
Rear	1.3	1.9	-	
Emergency / Parking	0.3	0.5	-	

Tyres and Rims

Tyre Specification & Measurement

	Size	Load/Speed Index	Manufacture	Model	Type*	Production Date	Tread Depth (mm)
Front Left	195/55R15	85V	Landsail	LS388	V	2017	0 mm
Front Right	195/55R15	85V	Landsail	LS388	V	2017	0 mm
Rear Left	195/55R15	85V	Landsail	LS388	V	0000	0 mm
Spare	185/60R15	84H	Bridgestone	Turanza	V	0000	3 mm

* Tyre Legend: V=Virgin, R=Recap

Diagnostic

During the diagnostic no active error messages were detected. (See also attached Diagnostic Report. For more information regarding the Fault Codes (DTC) and the recommended rectifications please contact the workshops of the vehicle manufacture).

Inspection Conditions

No Test Drive
Battery Flat
Engine number – not possible to verify engine number (not visible without dismantling)
Inspection conditions for the vehicle inspection were sufficient

Comments

General Comments: RESIDUAL TRACES OF POOR REPAIR WORK DONE ON VEHICLE. SIGNS OF SPRAY WORK DONE ON ALL BODY PANELS. ACCORDING TO THE AGE AND MILEAGE OF THE VEHICLE, NORMAL WEAR AND TEAR MARKS ARE VISIBLE ON THE INTERIOR, EXTERIOR, ELECTRICAL AND MECHANICAL PARTS.

Concluding Remarks

THIS REPORT HAS BEEN DRAWN UP IMPARTIALLY AND TO THE BEST OF OUR KNOWLEDGE

Technician

Trevino Julius

This document was created electronically and is valid without signature.

General Remarks: The DEKRA Condition Report Inspection is a visual and functional check of all the items listed inside the report. DEKRA is not liable for concealed and hidden defects. DEKRA doesn't check: oil and fuel consumption, source of a leak if the area is dirty, oil pump strainer for any build-up of sludge, operation of cassette players or compact disc players, sound or radio reception, alarm systems, cylinder compression. We don't dismantle, remove or strip any part of the vehicle. Road testing is carried out within the immediate confines of the inspection location. This condition report is valid only for the described vehicle and the described condition at the time of inspection. DEKRA Terms & Conditions apply.

FRONT RIGHT CORNER

REAR LEFT CORNER

90 DEGREE FRONT

90 DEGREE REAR

90 DEGREE RIGHT

90 DEGREE LEFT

ODOMETER

DASHBOARD (W/ ENGINE RUNNING)

INTERIOR (FRONT DRIVER DOOR)

Manual

Expansion bottle

Oil cap and dipstick

Sparewheel

Rear end

Warning light illuminated

LF TYRE TREAD

LR TYRE TREAD

RR TYRE TREAD

RF TYRE TREAD

ENGINE 1

CHASSIS

ENGINE 2

VIN PLATE OR STICKER

LICENSE DISC

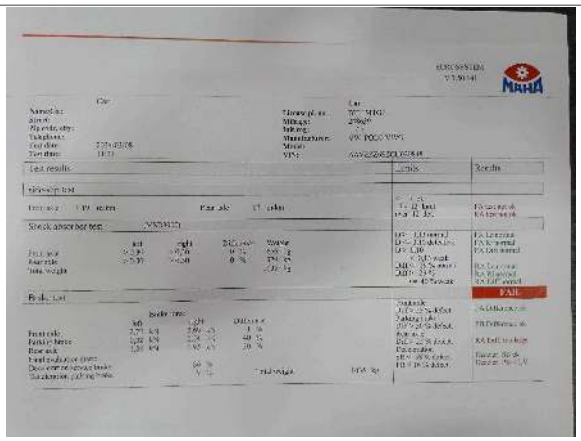

SHOCK & BRAKE REPORT

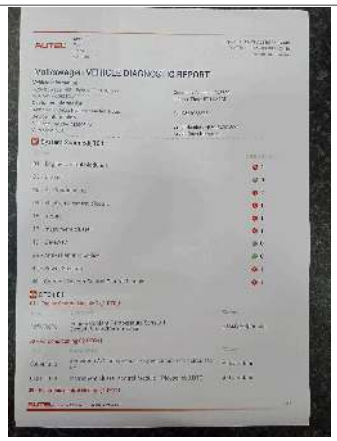

DIAGNOSTIC REPORT PAGE 1

DIAGNOSTIC REPORT PAGE 2

Water level

Engine

Bolt(s) / Nut(s) Front Wheel Right

DEKRA Automotive (PTY) Ltd.
97 Willem Cruywagen Ave
Klerksoord, Pretoria, 0200
Phone: 012 542 4867
www.dekraauto.co.za

Tyre Front Right

Stabilizer Mounting Front Right

Bolt(s) / Nut(s) Front Wheel Left

Tyre Front Left

Tyre Rear Left

Rim Rear Left

DEKRA Automotive (PTY) Ltd.
97 Willem Cruywagen Ave
Klerksoord, Pretoria, 0200
Phone: 012 542 4867
www.dekraauto.co.za

Bolt(s) / Nut(s) Rear Wheel Left

Bolt(s) / Nut(s) Rear Wheel Right

Tie Rod End left

CV Joint(s) Boot(s) Front Left (inner/outer)

CV Joint(s) Boot(s) Front Right (inner/outer)

Shock Absorber Rear Right

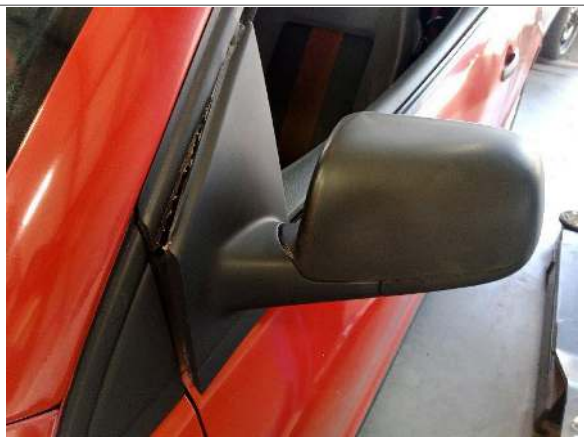

Side Mirror Left

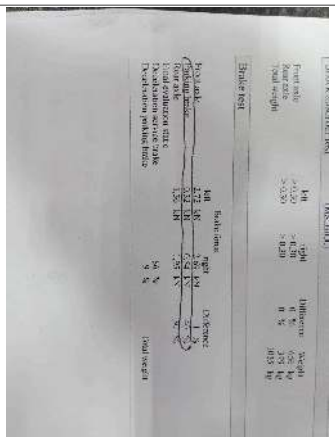

Parking Brake Performance

Seat Front Right

Seat Front Left

Side Mirror Right

DEKRA Automotive (PTY) Ltd.
97 Willem Cruywagen Ave
Klerksoord, Pretoria, 0200
Phone: 012 542 4867
www.dekraauto.co.za

DEKRA Automotive (PTY) Ltd.
97 Willem Cruywagen Ave
Klerksoord, Pretoria, 0200
Phone: 012 542 4867
www.dekraauto.co.za