



CONDITION REPORT

Report No: 2016865442

DATE
05/05/2025

MFC Auction House
M57 Pretoria Rd, Glenmarais, KEMPTON PARK
Gauteng

DEKRA MFC
M57 Pretoria Rd - 1619
KEMPTON PARK - GT
08610 33572



Assignment

Client	MFC Auction House	Inspection Location	MFC
Requested Date	05/05/2025		M57 Pretoria Road - 1619
Inspection Date	05/05/2025		Kempton Park - GT

Vehicle Data

Vehicle Type	PASSENGER VEHICLE	Registered Owner	
Manufacturer	VOLKSWAGEN	Registration Number	HC84JGGP
Model	POLO GP 1.2 TSI TRENDLINE 66KW 5-DR [2016-2018]	Register Number	
VIN	AAVZZZ6RZHU109170	Date Of First Licensing	
Engine Number		Last COR	
Doors	5	License Expiry Date	31/10/2025
Color	WHITE	Power / Displacement	
Year Model	2017	Paint Finish	C - COMMON
Km Reading	107,426 KM	Fuel	PETROL
Cab / Body Type	HATCHBACK	Transmission	MANUAL

Vehicle Options & Accessories

Items

VEHICLE INSPECTION

Damage

Repair Way

Tyre Rear Right Smooth
Gearbox Oil Sweat
Engine Performance Idling / Hunting
Warning lights illuminated

Replace
Repair
Repair
Repair

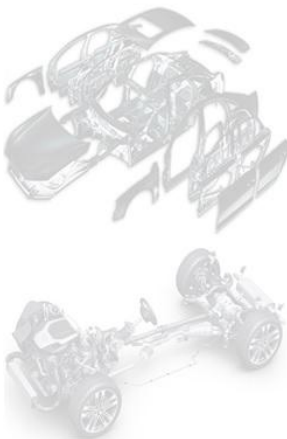

DEKRA Automotive (PTY) Ltd.
97 Willem Cruywagen Ave
Klerksoord, Pretoria, 0200
Phone: 012 542 4867
www.dekraauto.co.za

VIN: AAVZZZ6RZHU109170



CONDITION REPORT

Report No: 2016865442

DATE
05/05/2025

Brakes

Brake Test Results

	Left	Right		
	Braking Force [KN]	Braking Force [KN]	Axle Weight [KG]	Deceleration [m/s ²]
Front	2.7	2.9	-	
Rear	1.1	1.0	-	
Emergency / Parking	1.1	1	-	

Tyres and Rims

Tyre Specification & Measurement

	Size	Load/Speed Index	Manufacture	Model	Type*	Production Date	Tread Depth (mm)
Front Left	175/70R14	84T	Continental	Control	V	3617	4 mm
Front Right	175/70R14	84T	Continental	Control	V	3617	3 mm
Rear Left	175/70R14	84T	Continental	Control	V	3617	3 mm
Rear Right	175/70R14	88T	Davanti	DX390	V	0820	0 mm
Spare	175/70R14	88T	Davanti	DX390	V	//////	1 mm

* Tyre Legend: V=Virgin, R=Recap

Diagnostic

During the diagnostic the following error messages were detected: (See also attached Diagnostic Report. For more information regarding the Fault Codes (DTC) and the recommended rectifications please contact the workshops of the vehicle manufacture).

No	System	Code	Description	Status
1	ENGINE CONTROL MODULE	P308800	STARTER RELAY	
2	ENGINE CONTROL MODULE	P030000	RANDOM MULTIPLE CYLINDER MISFIRE DETECTED	

Inspection Conditions

No Test Drive

Battery Flat

Engine number – not possible to verify engine number (not visible without dismantling)

Inspection conditions for the vehicle inspection were sufficient

Comments

General Comments: ACCORDING TO THE AGE AND MILEAGE OF THE VEHICLE, NORMAL WEAR AND TEAR MARKS ARE VISIBLE ON THE INTERIOR, EXTERIOR, ELECTRICAL AND MECHANICAL PARTS. Body • Exterior: Signs of spray work done on some body panels.

Undercarriage: Undercarriage is covered.

Concluding Remarks

THIS REPORT HAS BEEN DRAWN UP IMPARTIALLY AND TO THE BEST OF OUR KNOWLEDGE

Technician

Trevino Julius

This document was created electronically and is valid without signature.

General Remarks: The DEKRA Condition Report Inspection is a visual and functional check of all the items listed inside the report. DEKRA is not liable for concealed and hidden defects. DEKRA doesn't check: oil and fuel consumption, source of a leak if the area is dirty, oil pump strainer for any build-up of sludge, operation of cassette players or compact disc players, sound or radio reception, alarm systems, cylinder compression. We don't dismantle, remove or strip any part of the vehicle. Road testing is carried out within the immediate confines of the inspection location. This condition report is valid only for the described vehicle and the described condition at the time of inspection. DEKRA Terms & Conditions apply.

DEKRA Automotive (PTY) Ltd.
97 Willem Cruywagen Ave
Klerksoord, Pretoria, 0200
Phone: 012 542 4867
www.dekraauto.co.za

VIN: AAVZZZ6RZHU109170



CONDITION REPORT

Report No: 2016865442

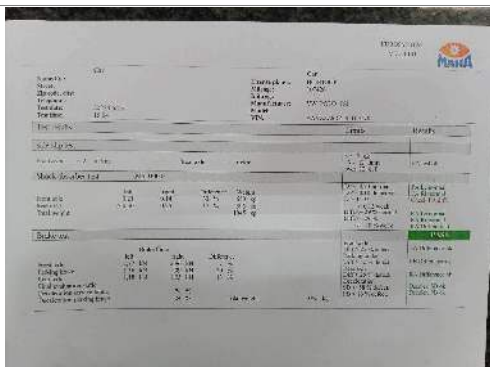
DATE
05/05/2025

Shock and brake report



Diagnostic test

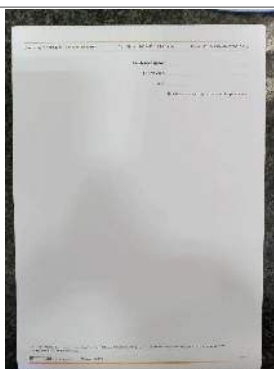

Diagnostic test



FRONT RIGHT CORNER



REAR LEFT CORNER



INTERIOR (FRONT DRIVER DOOR)

DEKRA Automotive (PTY) Ltd.
97 Willem Cruywagen Ave
Klerksoord, Pretoria, 0200
Phone: 012 542 4867
www.dekraauto.co.za

VIN: AAVZZZ6RZHU109170



CONDITION REPORT

Report No: 2016865442

DATE
05/05/2025

DASHBOARD (W/ ENGINE RUNNING)



ODOMETER



Manual



90 DEGREE FRONT



90 DEGREE RIGHT



90 DEGREE REAR

DEKRA Automotive (PTY) Ltd.
97 Willem Cruywagen Ave
Klerksord, Pretoria, 0200
Phone: 012 542 4867
www.dekraauto.co.za

VIN: AAVZZZ6RZHU109170



CONDITION REPORT

Report No: 2016865442

DATE
05/05/2025

90 DEGREE LEFT



LF TYRE TREAD

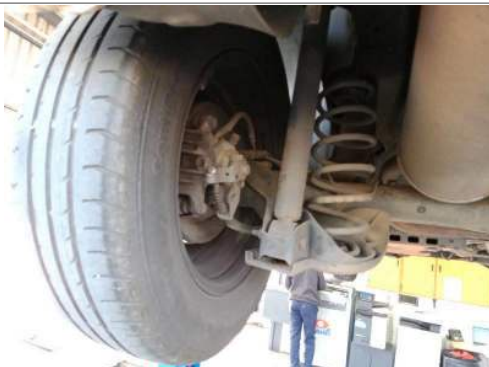

LR TYRE TREAD



RR TYRE TREAD



RF TYRE TREAD



Sparewheel

DEKRA Automotive (PTY) Ltd.
97 Willem Cruywagen Ave
Klerksoord, Pretoria, 0200
Phone: 012 542 4867
www.dekraauto.co.za

VIN: AAVZZZ6RZHU109170



CONDITION REPORT

Report No: 2016865442

DATE
05/05/2025



LICENSE DISC



VIN PLATE OR STICKER



ENGINE 1



ENGINE 2



CHASSIS



Rear end

DEKRA Automotive (PTY) Ltd.
97 Willem Cruywagen Ave
Klerksoord, Pretoria, 0200
Phone: 012 542 4867
www.dekraauto.co.za

VIN: AAVZZZ6RZHU109170



CONDITION REPORT

Report No: 2016865442

DATE
05/05/2025

Warning lights illuminated



Oil cap and dipstick



Expansion bottle



Water level

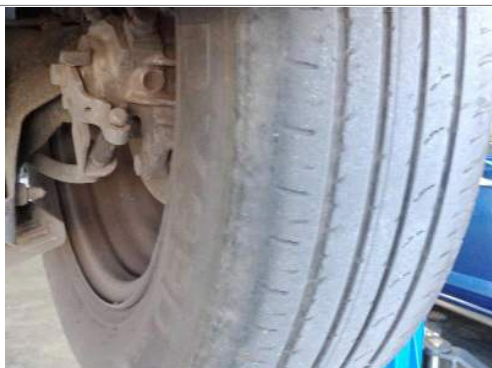

Tyre Rear Right



Gearbox

DEKRA Automotive (PTY) Ltd.
97 Willem Cruywagen Ave
Klerksord, Pretoria, 0200
Phone: 012 542 4867
www.dekraauto.co.za

VIN: AAVZZZ6RZHU109170