DEKRA

CONDITION REPORT

Report No:
2017305357
DATE
30/09/2026

MFC Auction House
M57 Pretoria Rd, Glenmarais, KEMPTON PARK
Gauteng

DEKRA MFC
M57 Pretoria Rd - 1619
KEMPTON PARK - GT
08610 33572



Assignment

Client	MFC Auction House	Inspection Location	MFC M57 Pretoria Road - 1619 Kempton Park -
Requested Date	30/09/2026		
Inspection Date	30/09/2026		

Vehicle Data

Vehicle Type	PASSENGER VEHICLE	Registered Owner	MFC
Manufacturer	VOLKSWAGEN	Registration Number	FS16RDGP
Model	POLO GP 1.2 TSI HIGHLINE 81KW 5-DR [2015-2017]	Register Number	
		Date Of First Licensing	
VIN	AAVZZZ6RZGU019119	Last COR	
Engine Number		License Expiry Date	31/01/2021
Doors	5	Power / Displacement	
Color	RED	Paint Finish	TWO COAT UNI
Year Model	2015	Fuel	PETROL
Km Reading	162,136 KM	Transmission	MANUAL
Cab / Body Type	HATCHBACK		

Vehicle Options & Accessories

Items

VEHICLE INSPECTION

DEKRA Automotive (PTY) Ltd.
97 Willem Cruywagen Ave
Klerksoord, Pretoria, 0200
Phone: 012 542 4867
www.dekraauto.co.za

VIN: AAVZZZ6RZGU019119

DEKRA

CONDITION REPORT

Report No:
2017305357
DATE
30/09/2026

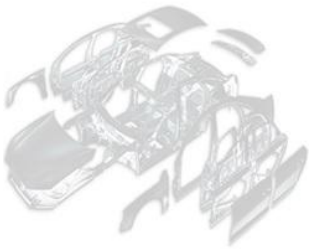



Damage	Repair Way
Engine Oil Leak	Repair
Engine Wiring Defective	Repair
Under bonnet insulation cover Damaged	Replace
Center Console / Cubbyhole + Lid Damaged	Replace
Air Conditioner Insufficient	Replace
Tail Light Right Damaged	Replace
Fog Light Front Left Defective	Repair
Fog Light Front Right Defective	Repair
Fog Light Rear Left Damaged	Replace
Fog Light Rear Right Damaged	Replace
Headlight Left Damaged	Replace
Headlight Right Damaged	Replace
Seat Front Left Damaged	Repair
Seat Front Right Damaged	Repair
Seat Rear Damaged	Repair
Hood Lining Damaged	Repair
Door Panel Front Left Damaged	Repair
Door Sealing Rubber Front Left Damaged	Replace
Door Sealing Rubber Front Right Damaged	Replace
Parcel Tray Damaged	Replace
Mirror Adjusters Missing	Replace
Steering Wheel Trim Excessive Wear & Tear	Repair
Side Mirror Left Paintwork • Scratched	Repair
Side Mirror Right Damaged	Repair
Front Bumper Damaged	Replace
Grill Damaged	Replace
Bonnet Residual Traces of Repair	Repair
B • Pillar Right Dented	Repair
Front Fender Left Residual Traces of Repair	Repair
Rear Fender Left Residual Traces of Repair	Repair
Rear Fender Right Paintwork • Scratched	Repair
Front Fender Left / Inner Tray Damaged	Repair
Door Front Left Damaged	Repair
Door Front Right Damaged	Repair
Door Rear Left Damaged	Repair
Door Rear Right Paintwork • Scratched	Repair
Boot Lid / Hatch door Damaged	Repair
Rear bumper Damaged	Repair
Sill Panel Left Damaged	Repair
Sill Panel Right Damaged	Repair
Roof Dented	Repair
Shock Absorber Front Left Leak	Replace
Shock Absorber Front Right Defective	Replace
Control Arm Bush(es) Front Axle Left Cracked	Replace
Control Arm Bush(es) Front Axle Right Damaged	Replace
Tyre Front Right Damaged	Replace
Rim Front Left Scratched	Repair
Rim Front Right Scratched	Repair
Rim Rear Right Damaged	Repair
Chassis Dented	Repair
Engine to silencer pipe Welded	Replace
Belly plates Damaged	Replace
Gearbox Oil Leak	Repair
CV Joint(s) Front Right (inner/outer) Defective	Repair
Radiator Cradle Damaged	Replace
Steering Loose / Excessive Play	Repair

DEKRA Automotive (PTY) Ltd.
97 Willem Cruywagen Ave
Klerksoord, Pretoria, 0200
Phone: 012 542 4867
www.dekraauto.co.za

VIN: AAVZZZ6RZGU019119

DEKRA

CONDITION REPORT

Report No: 2017305357
DATE 30/09/2026

Damage	Repair Way
Gear Selections Malfunction	Repair
Warning lights illuminated on dashboard	Repair
Loose sound wiring inside boot of vehicle	Replace
Front right shock absorber weak	Replace
Front and rear tyre sizes different	Repair
Signs of vehicle overheating	Repair
Front wiper motor not working	Replace

Brakes

Brake Test Results

	Left	Right		
	Braking Force [KN]	Braking Force [KN]	Axle Weight [KG]	Deceleration [m/s²]
Front	2.89	2.88	-	
Rear	1.48	1.33	-	
Emergency / Parking	1.25	1.09	-	

Tyres and Rims

Tyre Specification & Measurement

	Size	Load/Speed Index	Manufacture	Model	Type*	Production Date	Tread Depth (mm)
Front Left	215/45Z R16	90W	Davanti	DX390	V	1521	3 mm
Front Right	205/55 R16	91W	Velocity	Axe	V	3715	0 mm
Rear Left	185/60 R15	84H	Continental	Contipremuim	V	0415	5 mm
Rear Right	215/45 R16	86V	Dunlop	Sp-Sport	V	4617	1 mm

* Tyre Legend: V=Virgin, R=Recap

Diagnostic

During the diagnostic the following error messages were detected: (See also attached Diagnostic Report. For more information regarding the Fault Codes (DTC) and the recommended rectifications please contact the workshops of the vehicle manufacture).

No	System	Code	Description	Status
1	01-ENGINE CONTROL MODULE 1	P305400	STARTER DOES NOT TURN MECHANICALLY BLOCKED OR ELECTRICAL MALFUNCTION	

Inspection Conditions

No Test Drive
Rain at time of inspection
Battery Flat
Engine number – not possible to verify engine number (not visible without dismantling)
Inspection conditions for the vehicle inspection were sufficient

Comments

General Comments: ACCORDING TO THE AGE AND MILEAGE OF THE VEHICLE, NORMAL WEAR AND TEAR MARKS ARE VISIBLE ON THE INTERIOR, EXTERIOR, ELECTRICAL AND MECHANICAL PARTS.Engine Compartment: Sign of rodent in engine bay.
Electrical Components and Instruments: Vehicle electronics malfunction.

DEKRA Automotive (PTY) Ltd.
97 Willem Cruywagen Ave
Klerksoord, Pretoria, 0200
Phone: 012 542 4867
www.dekraauto.co.za

VIN: AAVZZZ6RZGU019119

DEKRA

CONDITION REPORT

Report No:
2017305357
DATE
30/09/2026

Interior: Vehicle interior dirty and panels scratched.
Body • Exterior: Poor residual traces of repair on body panels.Body panels misaligned.Stone chips and spray work on body panels.Dents and scratches on body panels.Sign of impact damage to front of vehicle.Boot does not open.
Axle and Suspension: Front suspension faulty.
Undercarriage: Vehicle undercarriage dirty

Concluding Remarks

THIS REPORT HAS BEEN DRAWN UP IMPARTIALLY AND TO THE BEST OF OUR KNOWLEDGE

Technician

Sibusiso Mokase

This document was created electronically and is valid without signature.

General Remarks: The DEKRA Condition Report Inspection is a visual and functional check of all the items listed inside the report. DEKRA is not liable for concealed and hidden defects. DEKRA doesn't check: oil and fuel consumption, source of a leak if the area is dirty, oil pump strainer for any build-up of sludge, operation of cassette players or compact disc players, sound or radio reception, alarm systems, cylinder compression. We don't dismantle, remove or strip any part of the vehicle. Road testing is carried out within the immediate confines of the inspection location. This condition report is valid only for the described vehicle and the described condition at the time of inspection. DEKRA Terms & Conditions apply.

DEKRA Automotive (PTY) Ltd.
97 Willem Cruywagen Ave
Klerksoord, Pretoria, 0200
Phone: 012 542 4867
www.dekraauto.co.za

VIN: AAVZZZ6RZGU019119

DEKRA

CONDITION REPORT

Report No:
2017305357
DATE
30/09/2026

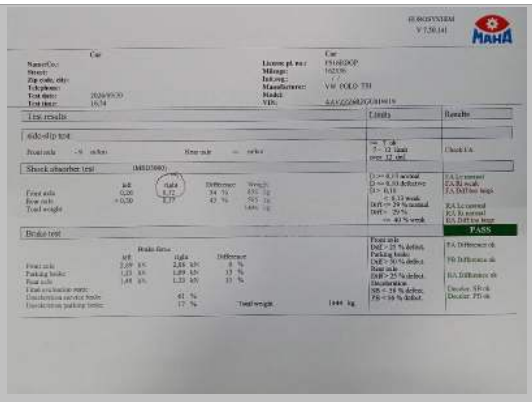

Brake and shock absorber repor

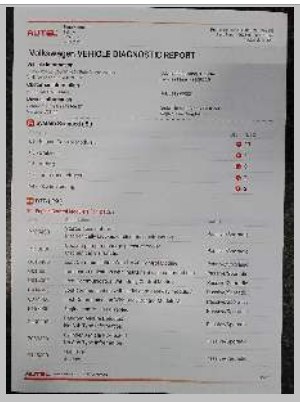

Diagnostic report page 1

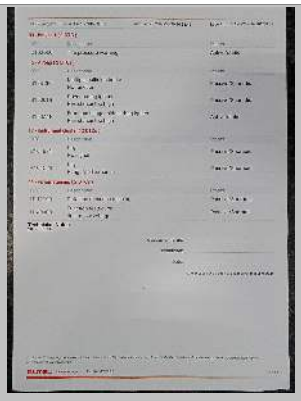

Diagnostic report page 2



FRONT RIGHT CORNER



REAR LEFT CORNER



INTERIOR (FRONT DRIVER DOOR)

DEKRA Automotive (PTY) Ltd.
97 Willem Cruywagen Ave
Klerksoord, Pretoria, 0200
Phone: 012 542 4867
www.dekraauto.co.za

VIN: AAVZZZ6RZGU019119

DEKRA

CONDITION REPORT

Report No:
2017305357
DATE
30/09/2026



DASHBOARD (W/ ENGINE RUNNING)



ODOMETER



Manual Transmission



90 DEGREE FRONT



90 DEGREE RIGHT



90 DEGREE REAR

DEKRA Automotive (PTY) Ltd.
97 Willem Cruywagen Ave
Klerksoord, Pretoria, 0200
Phone: 012 542 4867
www.dekraauto.co.za

VIN: AAVZZZ6RZGU019119

DEKRA

CONDITION REPORT

Report No:
2017305357
DATE
30/09/2026



90 DEGREE LEFT



LF TYRE TREAD



LR TYRE TREAD



RR TYRE TREAD

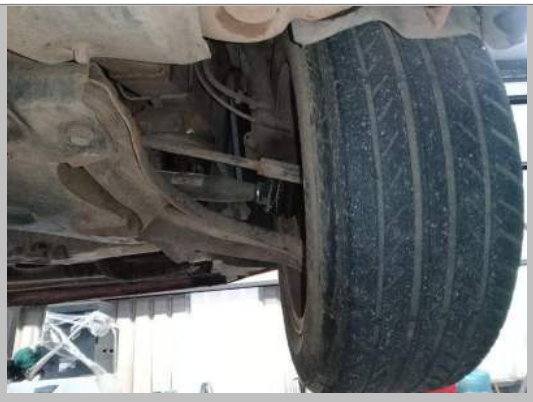

RF TYRE TREAD



LICENSE DISC

DEKRA Automotive (PTY) Ltd.
97 Willem Cruywagen Ave
Klerksoord, Pretoria, 0200
Phone: 012 542 4867
www.dekraauto.co.za

VIN: AAVZZZ6RZGU019119

DEKRA

CONDITION REPORT

Report No:
2017305357
DATE
30/09/2026



VIN PLATE OR STICKER



ENGINE 1



Front chassis



Rear chassis

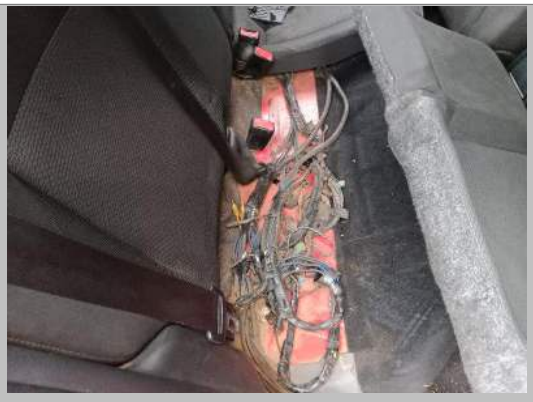

Loose sound wiring



Oil cap and dipstick

DEKRA Automotive (PTY) Ltd.
97 Willem Cruywagen Ave
Klerksoord, Pretoria, 0200
Phone: 012 542 4867
www.dekraauto.co.za

VIN: AAVZZZ6RZGU019119

DEKRA

CONDITION REPORT

Report No:
2017305357
DATE
30/09/2026



Center Console / Cubbyhole + Lid



Mirror Adjusters



Seat Front Right

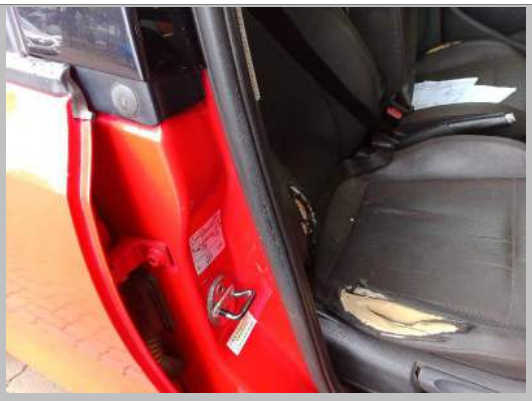

Door Sealing Rubber Front Right



Seat Rear



Door Front Right

DEKRA Automotive (PTY) Ltd.
97 Willem Cruywagen Ave
Klerksoord, Pretoria, 0200
Phone: 012 542 4867
www.dekraauto.co.za

VIN: AAVZZZ6RZGU019119

DEKRA

CONDITION REPORT

Report No:
2017305357
DATE
30/09/2026



Door Rear Right



Door Rear Right



Rear Fender Right



Rear Fender Right



Fog Light Rear Left



Fog Light Rear Right

DEKRA Automotive (PTY) Ltd.
97 Willem Cruywagen Ave
Klerksoord, Pretoria, 0200
Phone: 012 542 4867
www.dekraauto.co.za

VIN: AAVZZZ6RZGU019119

DEKRA

CONDITION REPORT

Report No:
2017305357
DATE
30/09/2026



Tail Light Right


Rear Fender Left


Door Rear Left


Door Front Left


Front Fender Left


Side Mirror Left

DEKRA Automotive (PTY) Ltd.
97 Willem Cruywagen Ave
Klerksoord, Pretoria, 0200
Phone: 012 542 4867
www.dekraauto.co.za

VIN: AAVZZZ6RZGU019119

DEKRA

CONDITION REPORT

Report No:
2017305357
DATE
30/09/2026



Bonnet



Headlight Right



Headlight Left



Side Mirror Right



B • Pillar Right



Seat Front Left

DEKRA Automotive (PTY) Ltd.
97 Willem Cruywagen Ave
Klerksoord, Pretoria, 0200
Phone: 012 542 4867
www.dekraauto.co.za

VIN: AAVZZZ6RZGU019119

DEKRA

CONDITION REPORT

Report No:
2017305357
DATE
30/09/2026



Door Sealing Rubber Front Left



Door Panel Front Left



Rim Front Left



Rim Front Right



Rim Rear Right



Hood Lining

DEKRA Automotive (PTY) Ltd.
97 Willem Cruywagen Ave
Klerksoord, Pretoria, 0200
Phone: 012 542 4867
www.dekraauto.co.za

VIN: AAVZZZ6RZGU019119

DEKRA

CONDITION REPORT

Report No:
2017305357
DATE
30/09/2026



Under bonnet insulation cover



Water level



Engine Wiring



Control Arm Bush(es) Front Axle Right



Sill Panel Right



Sill Panel Left

DEKRA Automotive (PTY) Ltd.
97 Willem Cruywagen Ave
Klerksoord, Pretoria, 0200
Phone: 012 542 4867
www.dekraauto.co.za

VIN: AAVZZZ6RZGU019119

DEKRA

CONDITION REPORT

Report No:
2017305357
DATE
30/09/2026



Front Fender Left / Inner Tray



Control Arm Bush(es) Front Axle Left



Shock Absorber Front Left



Front Bumper



Front Bumper



Front Bumper

DEKRA Automotive (PTY) Ltd.
97 Willem Cruywagen Ave
Klerksoord, Pretoria, 0200
Phone: 012 542 4867
www.dekraauto.co.za

VIN: AAVZZZ6RZGU019119

DEKRA

CONDITION REPORT

Report No:
2017305357
DATE
30/09/2026



Grill


Fog Light Front Right


Fog Light Front Left


Gearbox


Engine


Belly plates

DEKRA Automotive (PTY) Ltd.
97 Willem Cruywagen Ave
Klerksoord, Pretoria, 0200
Phone: 012 542 4867
www.dekraauto.co.za

VIN: AAVZZZ6RZGU019119

DEKRA

CONDITION REPORT

Report No:
2017305357
DATE
30/09/2026



Belly plates



Tyre Front Right



CV Joint(s) Front Right (inner/outer)

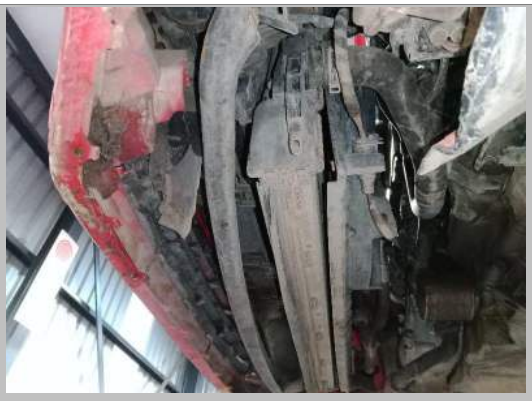

Radiator Cradle



Radiator Cradle



Gear Selections

DEKRA Automotive (PTY) Ltd.
97 Willem Cruywagen Ave
Klerksoord, Pretoria, 0200
Phone: 012 542 4867
www.dekraauto.co.za

VIN: AAVZZZ6RZGU019119

DEKRA

CONDITION REPORT

Report No:
2017305357
DATE
30/09/2026


Shock Absorber Front Right


Engine to silencer pipe


Chassis


Engine to silencer pipe


Water level


Engine Wiring

DEKRA Automotive (PTY) Ltd.
97 Willem Cruywagen Ave
Klerksoord, Pretoria, 0200
Phone: 012 542 4867
www.dekraauto.co.za

VIN: AAVZZZ6RZGU019119

DEKRA

CONDITION REPORT

Report No:
2017305357
DATE
30/09/2026



Engine Wiring



Side Mirror Right



Air Conditioner



Steering Wheel Trim



Parcel Tray



Roof

DEKRA Automotive (PTY) Ltd.
97 Willem Cruywagen Ave
Klerksoord, Pretoria, 0200
Phone: 012 542 4867
www.dekraauto.co.za

VIN: AAVZZZ6RZGU019119

DEKRA

CONDITION REPORT

Report No:
2017305357
DATE
30/09/2026



Rear bumper



Rear bumper



Boot Lid / Hatch door

DEKRA Automotive (PTY) Ltd.
97 Willem Cruywagen Ave
Klerksoord, Pretoria, 0200
Phone: 012 542 4867
www.dekraauto.co.za

VIN: AAVZZZ6RZGU019119